Sunset

The Magazine of Western Living

1982 Index

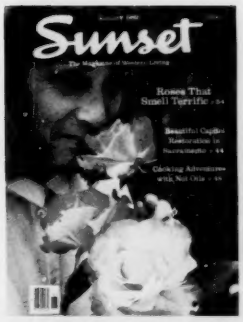

North, Central, and Desert editions had this cover; South had a Channel Islands scene.

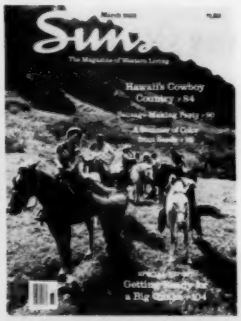

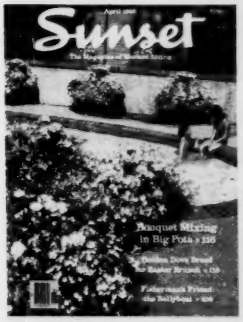

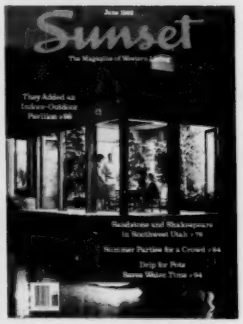

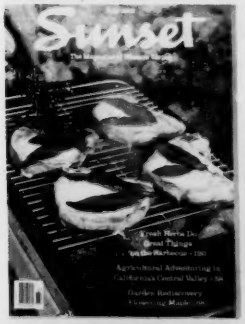

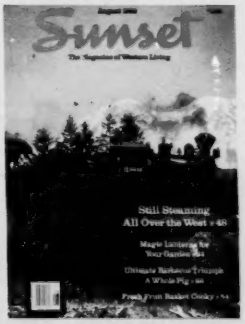

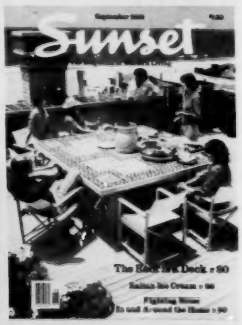

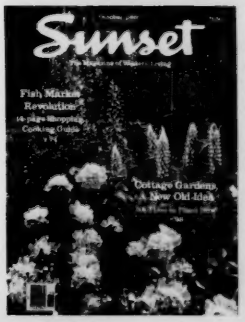

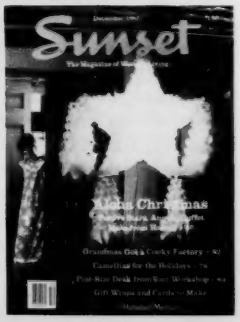

Western Gardening and Landscaping

- Flowers, shrubs, trees
- Lawns and lawn care
- Vegetables and fruits
- Landscape planning
- Container gardening
- Patios, fences, pools
- Monthly garden guides

Western Cooking and Entertaining

- Meal planning ideas
- Menus
- Foreign cookery
- Barbecuing • Baking
- Seasonal foods

Western Building, Remodeling, Crafts

- Houses and house plans
- Remodeling ideas
- Cabins, vacation houses
- Woodworking • Crafts
- Christmas ideas

Western and Worldwide Travel

- Western vacations
- Weekend trips
- Boating • Skiing
- Fishing • Camping
- Foreign travel

Environment and Environmental Action

- Community projects
- Nature
- Open space preservation

Sunset

THE MAGAZINE OF WESTERN LIVING

INDEX TO ALL EDITIONS

JANUARY 1982 TO DECEMBER 1982

Sunset Magazine is published each month in four editions. Because of the climate and other differences, many articles run in only one or two of the four editions.

You can tell which edition of *Sunset* you read by looking at the contents page of the magazine. At the upper left corner you will see the name of the edition:

Northwest edition for readers in Alaska, Washington, Oregon, Idaho, Montana, and Wyoming.

Central edition for readers in northern and central California, northern Nevada, Utah, and Colorado.

Southern California and Hawaii edition for readers in coastal Southern California and Hawaii.

Desert edition for readers in southeastern California, southern Nevada, Arizona, and New Mexico.

In the index listing, N denotes Northwest edition; C, Central edition; S, Southern California edition; and D, Desert edition. The word "all" tells you that an article has appeared the same month and page in all four editions. Index listings are written as follows: May 76 N, C (May, page 76, Northwest and Central editions).

TABLE OF CONTENTS FOR THIS INDEX

Letters from Sunset 2
Travel 3
Environment and Environmental Action 10
Workshop and Craft Projects 11
Building and Remodeling 12
Outdoor Building 14
Christmas Ideas and Answers 15
Home Management 15
Food and Entertaining 16
Gardening and Landscaping 24

Letters from Sunset

The last page of every *Sunset* contains a report from the publisher and the editors on some matter of current interest. These were the subjects covered in 1982:

January: *Sunset* Annual Index, reference guide to past issues, Jan 144 all
February: Medfly eradication campaign, lessons learned, Feb 224 all
March: Solar access ordinances in the Western states, Mar 264 all
April: Biological science research in agriculture, Apr 280 all
May: Rail travel—and intercity light rail transit, May 288 all
June: Emerging Western cuisine: simple, healthy, high quality, June 248 all
July: Fire-management technology, July 184 all
August: Mount St. Helens, Wash., research, environmental protection, Aug 164 all
September: *Sunset* is electronically typeset and printed in Los Angeles, Sept 224 all
October: Groundwater management and 1982's Proposition 13, Oct 272 all
November: Energy research and energy-efficient test houses, Nov 284 all
December: Western Christmas tree industry; choose-and-cut tree farms, Dec 220 all

Travel

Alaska
Fairbanks, University of Alaska Museum, Alaskan arts, natural history, Sept 28 N
Kodiak Island, June 54 all
Kodiak National Wildlife Refuge, Kodiak brown bears, June 58 all
Skagway, White Pass & Yukon railroad, Aug 51 all

Arizona
Arcosanti, outdoor concerts, Sept 7 D
Aspen-viewing drives, Sept 73 all
Bed-and-breakfast agencies, June 36 all
Bird refuges, group trips, Nov 44 all
Bisbee Renaissance Festival, June 4 D
Bullhead City Gemboree, Mar 4 D
Colorado River whitewater trips, June 43 all
Flagstaff
  Coconino County Fair, riding events, Sept 8 D
  Festival of Native American Arts, July 6 D
Florence, Arizona State Prison rodeo, Oct 4 D
Gila Heritage Park, Phoenix area, re-created Indian villages, May 48 D; July 48 N, C
Globe Copper Dust Stampede, Apr 54 D
  Mule races, Oct 3 D
Mayer Daze, June 3 D
Mesa Christmas Idea House, Dec 6 D
Oatman and its burros, Nov 54 all
Payson, oldest continuous rodeo, Aug 3 D
Phoenix
  Antique, classic car auction, Jan 4 D
  Downtown, dramatic changes, Mar 50 D
  Festivals, March weekend, Mar 4 D
  Hall of Flame, Nov 34 D
  Heard Museum, Indian Fair, Jan 3 D
  Heritage Square, Christmas doings, Dec 23 D
  Maricopa Gem and Mineral Show, Mar 4 D
  Patriots Square, noon entertainment, Mar 6 D
  Phoenix Zoo, new, improved exhibits, Nov 5 D
Phoenix area
  Christmas doings, historical museums, Dec 22 D
  Horse shows, Feb 38 D
  Trail rides, desert mountain parks, Nov 6 D
Prescott
  Granite Dells, Granite Mountain Riders Open Horse Show, Aug 3 D
  Granite Dells, Ned Bean Memorial Bluegrass Festival, Aug 3 D
  Yavapai Cattlegrowers ranch tour, May 4 D
Scottsdale
  Louise Lincoln Kerr Cultural Center, schedule of events, Feb 3 D
  Mighty Mud Mania, Aug 58 all
  Northwest Indian Lore, Mar 6 D
  Rawhide, Christmas festivities, Dec 24 D
Sunrise, ski races, new trails, Feb 6 D
Tamburitzan concerts, May 4 D
Tempe, Arizona Folk Fair, Apr 8 D
Tucson
  Arizona-Sonora Desert Museum, Earth Sciences Center, Nov 28 all
  Arizona-Sonora Desert Museum, Harvest Bazaar and Mineral Sale, Nov 6 D
  Armory Park area, architectural tour, Apr 7 D
  Horse shows, Feb 38 D
  Las Posadas Christmas procession, Dec 4 D
  Pie Allen open house, walking tour, Oct 25 D

Asia
Burma, Nov 72 all
Indonesia
  Bali, exploring, Sept 58 N, C
  Wayang golek puppet shows, Apr 94 N, C
Japan
  Kyushu, Nov 48 all
  Staying in guest houses, temples, Sept 46 all
Thailand
  Bangkok area, floating market, Jan 25 C
Travel Guide to Southeast Asia, a *Sunset* book, Feb 42 all

Beaches and Coasts
Alameda, Calif., Robert W. Crown Memorial State Beach, Aug 3 C
Año Nuevo State Reserve, Calif., elephant seal tours, Dec 3 C
Bainbridge Island, Wash., biking, Aug 28 N
Bali's deserted beaches, Sept 58 N, C
Big Sur coast, Calif., Garrapata State Park, Soberanes Point Trail, Nov 33 C, S, D
California from the Air: the Golden Coast, book review, Dec 6 C
Cape Perpetua Scenic Area, Ore., Nov 64 N
Channel Islands National Park, Calif., feature article, Feb 68 all
Channel Islands National Park, Santa Cruz Island, visit permit, Mar 6 S; Apr 8 S
Dana Point, Calif., Sept 32 S, D
Doheny State Beach, Calif., Sept 34 S, D
Imperial Beach, Calif., United States Open Sandcastle Competition, Aug 25 S, D
Manhattan Beach, Calif., Roundhouse Marine Studies Program, Apr 58 S, D
Mendocino Coast, Calif., winter visit, Yuletide events, Dec 22 C
Montaña de Oro State Park, west of San Luis Obispo, Calif., June 62 S, D
Moss Beach, Calif., Fitzgerald Marine Preserve, tidepool walks, Dec 4 C
Olympic National Park, Wash., Shi Shi Beach, July 54 N, C
Otters, California sea, observing, Jan 26 S, D
Pacific Rim National Park, B.C., Apr 86 N, C
Pearl Harbor, new attractions, Feb 50 all
Point Reyes area, Calif., Tomales Bay, Drakes Bay oyster farms, oyster barbecue, Sept 27 C
Point Reyes National Seashore, Calif., winter hike, picnic, Feb 37 C; Dec 46 N
Puget Sound, explore in sea kayaks, Apr 98 N
Puget Sound, winter ferry riding, Mar 50 N
San Diego, biking tours, Dec 22 S
San Pedro, Calif., Whale Festival, June 4 S
So. Calif. sportfishing barges, Sept 55 S, D
South Beach, Ore., marina complex, June 3 N
Tomales Bay, Calif., Sieroty Beach, Aug 4 C
Vashon Island, Wash., exploring, Oct 92 N
Wave-skiing, July 42 S, D
Whale watching in Northwest, Mar 46 N

Biking
Bainbridge Island, Wash., two tours, Aug 28 N
Bellingham, Wash., Chuckanut Mountain Interurban Trail, Dec 31 N
Calgary, Alberta, riverbank trails, May 87 N, 52 C; June 32 S, D
Castro Valley, Calif., Lake Chabot, July 5 C
Eugene, Ore., Willamette River path, Feb 6 N
Kitsap Peninsula, Wash., county bike map, July 8 N
San Diego, four tours, Dec 22 S

Biking (contd.)
San Francisco Bay Area, San Andreas Lake, Crystal Springs reservoirs, May 48 C
Skagit Valley, Wash., flower fields, Apr 7 N
Spokane Bicycle Guide, map, Apr 8 N
Victoria, B.C., back roads to Butchart Gardens, Aug 40 all
Willamette River Cycle Touring Guide, book review, Sept 8 N
Yorba Linda, Calif., El Cajon Canal Trail, Feb 34 S, D

Boating
Canoe Routes: Northwest Oregon, book review, June 4 N
Castro Valley, Calif., Lake Chabot, July 5 C
Pacific Rim National Park, B.C., Apr 86 N, C
Puget Sound, exploring in sea kayaks, Apr 98 N
Puget Sound, rowing race, Aug 6 N
Redondo, Wash., waterfront park, Nov 6 N
Sacramento – San Joaquin Delta, May 88 all
San Luis Obispo County, Calif., Lopez Lake, Aug 26 S, D
Santa Cruz Island, Calif., boat permits, Mar 6 S; Apr 8 S
Stanislaus River, Calif., rafting outfitters, Apr 74 all
Stillaguamish River, Wash., canoeing, June 44 N
Upper Klamath River, Ore., Calif., whitewater adventure, May 40 all
Yakima River, Wash., float trips, July 24 N

Book Reviews
Ancient Cities of the Southwest, Aug 4 D
Annotated Checklist of the Birds of Arizona, Jan 117 D
Arches National Park, Mar 4 C
Architecture, San Francisco: The Guide, Nov 148 all
ArtScene, Los Angeles area, July 8 S
Bay Area transit guide, Feb 6 C
Bed-and-breakfast publications, June 40 all
California from the Air, Dec 6 C
Canoe Routes: Northwest Oregon, June 4 N
Colorado Camping Directory, May 4 C
Cross-Country Ski Lodges, Jan 6 N
Day Hiker's Guide to Southern California, Jan 3 S
Disabled travelers, guides for, Dec 26 all
Exploring the Santa Barbara Backcountry, May 52 S, D
Guide to Bird Finding in Washington, Nov 5 N
Guide to California's Wine Country, a *Sunset* book, Nov 46 all
Guide to Wild Foods, Aug 4 S
Half Moon Bay Walking Tour, Oct 4 C; Nov 26 N
Los Angeles from the Days of the Pueblo, Apr 10 S
Mexico, 13 guidebooks, Sept 38 N, C
Mono Lake Guidebook, Mar 6 S
Peninsula Trails, June 4 C
Rocky Mountain Wildflowers, July 6 N
San Luis Obispo County Trail Guide, May 52 S, D
Santa Barbara: A Traveler's Guide, June 6 S
Small People in Big Places, Aug 4 C
Timeless Treasures: San Diego's Victorian Heritage, Dec 6 S
Travel Guide to Southeast Asia, a *Sunset* book, Feb 42 all
Willamette River Cycle Touring, Sept 8 N

California
Alameda, Robert W. Crown Memorial State Beach, swimming beach, Aug 3 C
Altadena house tour, May 4 S
Amador County inns, wineries, Sept 32 N, C
Amboy Crater, cinder cone, Sept 68 S, D
Amtrak's northbound overnighter, Jan 28 S, D
Anaheim, Old House Lover's Tour, May 4 S
Angel Island, North Garrison, Sept 7 C
Angeles National Forest, Chilao Visitor Center, nature walks, outdoor activities, July 8 S
Año Nuevo State Reserve, elephant seals, Dec 3 C
Antelope Valley, California Poppy Preserve, Jane S. Pinheiro Center, Mar 33 S, D
Arcadia, Turtle & Tortoise Show, Sept 8 S
Aspen-viewing drives, Sept 73 all
Bakersfield, International Art Faire and Food Festival, Sept 8 S
Bakersfield area, foothill wildflower, historical detour, Apr 54 S
Beale's Cut, near Los Angeles, old movie location, Dec 20 C
Bed-and-breakfast agencies, June 36 all
Berkeley
Judah L. Magnes Museum of Judaica, Dec 32 C
Panama-Pacific International Exposition, exhibit of 1915, UC, Nov 64 C
Tinker's Fair, July 30 C
William F. Bade Museum, Pacific School of Religion, archeology, bibles, Dec 31 C
Big Sur coast, Garrapata State Park, Soberanes Point trail, Nov 33 C, S, D
Bird refuges, group trips, Nov 44 all
Burlingame needle art show, Jan 4 C
Calico, National Gunfighters' Stunt Championships, Oct 3 S
California from the Air: the Golden Coast, book review, Dec 6 C
Cambria, Oct 50 all
Carlsbad U-pick farm, Mar 3 S
Carmel
Friends of Photography gallery, Ansel Adams exhibit, Feb 6 C
Teashops, British-style, Jan 24 N
Castro Valley, Lake Chabot, July 5 C
Central Valley, shopping, tours, fairs, museums, parks, feature article, July 58 all
Channel Islands National Park, feature article, Feb 68 all
Channel Islands National Park, Santa Cruz Island, Scorpion Harbor visit permit, Mar 6 S
Chatsworth, Stoney Point Park, Nov 64 S, D
Chino, Pacific Highland Clan Gathering and Games, Oct 6 S
Claremont, 75th birthday, Oct 40 S, D
Clear Lake rockhounding, Jan 26 C
Coachella Valley
Date country adventures, Feb 76 all
Oasis canyons, discovering, Mar 50 S
Coyote Point County Park walks, Dec 4 C
Dana Point
Dana Point and San Juan Capistrano, Sept 32 S, D
Oceanography cruise, July 6 S
Pilgrim 11 sailing brig, touring, July 6 S
Doheny State Beach, Sept 34 S, D
Edgewood County Park, Redwood City, foothill trails, Aug 25 C
Edwards Air Force Base, Dryden Flight Research Center, Jan 32 S, D; July 34 C
El Toro historical parks, Nov 25 S, D
Flea markets, year-round, Dec 50 C
Fontana, Yugoslavian folk music, May 74 S, D
Fresno
Fresno Arts Center, pre-Columbian art, Nov 6 C
International Folk Dance Festival, Oct 4 C
Yosemite 19th-century art show, June 4 C
Garden Grove, Crystal Cathedral, Christmas choral pageant, Dec 6 S

California (contd.)
Garrapata State Park, Soberanes Point Trail, Nov 33 C, S, D
Guide to California's Wine Country, a *Sunset* book, Nov 46 all
Half Moon Bay, walking tour, Oct 4 C; Nov 26 N
Harmony, Oct 50 all
Holtville, Imperial Valley Festival, Feb 6 S
Huddart County Park, Woodside area, expanded trail network, June 3 C
Imperial Beach, United States Open Sandcastle Competition, Aug 25 S, D
Indio, National Date Festival, Feb 77 all
Irvine, Experience Center, July 26 S, D
Jacks Peak Regional Park, near Monterey, hiking trails, Aug 28 C
La Jolla
Museum of Contemporary Art, architects' art exhibit, Nov 148 all
Southeast Asian Cultural Fair, Aug 28 S, D
Laguna Beach
Laguna Village Arts and Flowers, Aug 6 S
Village Laguna Charm House Tour, May 4 S
Lake Tahoe area, seaplane sightseeing tours, Jan 38 N, C; Feb 28 S, D
Lancaster, Antelope Valley Fair and Alfalfa Festival, Aug 3 S
Lancaster area
Columbia space shuttle landing, Mar 80 all
Tropico Gold Mine, Mill, Museum, Feb 62 all
Lemoore naval air show, June 64b C, S, D
Long Beach
Bluegrass Festival, July 5 S
Long Beach Museum of Art, video art exhibition, Oct 30 C, S, D
Los Cerritos Wetlands, walking tours, Mar 4 S
Sportfishing barge, offshore, Sept 55 S, D
Los Angeles
Alvarado Terrace, grand houses, Nov 66 S, D
Amtrak's northbound overnighter, Jan 28 S, D; Feb 16b C
Craft and Folk Art Museum, *The Dark Crystal* movie preview, Oct 4 S
Crane watching, downtown area, Mar 46 S, D
Flamenco dancing, Los Angeles restaurants, Dec 31 S, D
Griffith Park, old movie location, Dec 20 C
History tour, films, May 66 S, D
La Brea Avenue art galleries, Nov 10 C, S, D
Los Angeles Antiques Show, Nov 8 S
Los Angeles Central Library, Jan 144 all
Los Angeles from the Days of the Pueblo, book review, Apr 10 S
Mercado for music, May 80 S, D
Municipal Art Gallery, art-as-magic, Dec 4 S
Museum of Neon Art, May 98 all
Natural History Museum, rotunda work, May 4 S
North University Park house tour, Sept 52 S, D
Olympics, '84 pregame events, July 72 S
Outdoor summer entertainment, June 44 S, D
Radio City's Christmas musical, Dec 6 S
Restaurants, 17 view, Feb 16d S, D
Topanga Banjo Fiddle Contest, July 5 S
UCLA, Museum of Cultural History, Days of Dead exhibit, Oct 32 S, D
Weller Court, Oriental restaurants, Sept 7 S
Los Angeles Area
ArtScene, art guide, July 8 S
Movie locations, visiting, Apr 98 S
Malibu
J. Paul Getty Museum, Pompeii artifacts show, May 34 C, 64 S, D
Shell Show, May 6 S
Malibu Creek State Park
New trail, Oct 4 S
Old movie location, Dec 20 C

California (contd.)
Manhattan Beach, Roundhouse Marine Studies Program, Apr 58 S, D
Marin County
Mount Tamalpais, Mountain Theatre, May 3 C
Mount Tamalpais, waterfall hikes, Feb 38 C
Printers' Fair, antique presses, Nov 24 C
Mendocino Coast, yuletide events, Dec 22 C
Micke Grove Park, near Stockton, Apr 50 C
Mill Valley Printers' Fair, Nov 24 C
Mojave, Stuntmen's Hall of Fame, Oct 3 S
Mojave Desert, Amboy Crater, Sept 68 S, D
Mono Lake
Mono Lake Guidebook, book review, Mar 6 S
Visitor's center, state reserve, Feb 48 all
Montaña de Oro State Park, June 62 S, D
Monterey area, Jacks Peak Regional Park, hiking, Aug 28 C
Monterey Peninsula Museum of Art, Ansel Adams exhibit, Feb 6 C
Moss Beach, Fitzgerald Marine Preserve, tidepool walks, Dec 4 C
Mount Diablo State Park, new trails, Nov 6 C
Mountain View, NASA Ames Research Center, tour, Aug 20 C; Sept 56 N; Dec 32 S, D
Napa historic structures, Feb 16d C
Napa Valley
Robert Louis Stevenson tour, Sept 42 all
Wine appreciation courses, June 4 C
Nevada City Area, Independence Trail, wheelchair hike, Mar 46 C
New Almaden, Levi's Ride and Tie, June 48 C
Newbury Park, Stagecoach Inn, Feb 3 S; new phone number, Mar 4 S
Nordic ski centers, spring events, Apr 76 all
Northern California
Amtrak overnight to Los Angeles, Feb 16b C
Field sports events for dogs, Mar 50 C
Park cleanup, trail work, volunteers, Apr 7 C
Novato, Miwok Park, Marin Museum of the American Indian, June 32 C
Oak Grove park, near Stockton, Apr 50 C
Oakland
International Sculpture Conference, Aug 26 C
Mills College fall stroll, Nov 5 C
1930-1960, A Bay Area Portrait show, Aug 22 C
Orange County
Architectural tours, do-it-yourself, Nov 5 S
Chiquito Basin Trail, Jan 4 S
Sculpture, outdoor, Sept 63 S, D
Oroville
Gold rush legacies, July 34 S, D
Mining, Chinese history, May 74 C
Otters, California sea, observing, Jan 26 S, D
Palm Springs
Palm Springs Desert Museum, Corwin Denney Western American Art Wing, May 4 S
Summer visit, July 28 S, D
Palm Springs area, oasis canyons, exploring, Mar 50 S; Apr 98 D
Paramount Ranch, old movie site, Dec 20 C
Pasadena
Mansion-museum, Orange Grove Boulevard, Jan 38 S, D
Old Pasadena, walking tour, Jan 50 S
Paso Robles, hot springs, Sept 37 S, D, 52 C
Placerita Canyon State and County Park, old movie location, Dec 19 C
Point Mugu State Park, La Jolla trail, Jan 4 S
Point Reyes area
Tomales Bay, Drakes Bay oyster farms, oyster barbecue, Sept 27 C
Point Reyes National Seashore, winter hiking, picnic, Feb 37 C; Dec 46 N
Pomona roadster show, swap meet, June 6 S
Prusch Park, city farm-park, Nov 60 C
Red Rock Canyon State Recreation area, old movie location, Dec 19 C
Redding Area, Shasta State Historic Park, Sept 55 C

California (contd.)
Redondo Beach, sportfishing barge, Sept 55 S, D
Redwood City, Edgewood County Park, foothill trails, Aug 25 C
Redwood National Park
Field seminars, Apr 10 C; June 50 all
Redwood Regional Park, near Oakland, Jan 3 C
Riverside
Riverside Mission Inn, Mar 68 all
U-pick farm, Mar 3 S
Riverside County wine region, May 48 S
Robert Louis Stevenson State Park, Sept 44 all
Robert Sibley Volcanic Regional Preserve, near Oakland, Jan 3 C
Rocklin, San Francisco 49ers' preseason training camp, July 44b C, S, D
Rolling Hills Estates, Portuguese Bend National Horse Show, Sept 28 S, D
Sacramento
Capitol restoration project, Jan 44 all
Crocker Art Museum, Islamic art show, Aug 6 C
Handweaver exhibits, Apr 8 C
Sculpture exhibits, Oct 4 C
Sacramento – San Joaquin Delta
Exploring by boat, car, May 88 all
Peripheral Canal proposition, May 95 all
Striped bass fishing, Oct 24 C
San Andreas fault, exploring, Apr 54 C
San Anselmo antique shopping, Mar 3 C
San Diego
Biking tours, waterfront, Dec 22 S
Cafe-bookstores, July 54 S, D
Maple Leaf Month, Jan 4 S
Maritime Museum, ships-in-bottles, Sept 27 S, D
Mission Bay, Model Boat Regatta, Sept 10 S
Old Globe Theatre, new, Jan 6 S
San Diego Crew Classic, Apr 20 S, D
San Diego Trolley to Mexico, May 288 all
Santa Fe Chamber Music Festival, company performances, Aug 4 S
Sea World, summer classes, May 87 S, D
Serbian festival, July 77 S, D
St. Patrick's Day Parade, Mar 6 S
Timeless Treasures: San Diego's Victorian Heritage, book review, Dec 6 S
U-pick farm, Mar 3 S
San Diego area, Mission Trails Park, Cowles Mountain hike for view, Dec 60 all
San Diego County, Sunrise Highway, autumn hiking, riding, driving, Oct 22 S, D
San Francisco
Architects' art exhibits, Nov 148 all
Architecture, San Francisco: The Guide, book review, Nov 148 all
Cable car system rehabilitation program, Oct 22 C; Dec 18 N, 20 S, D
California Academy of Sciences, Islamic art exhibit, Aug 6 C
California Academy of Sciences, wildlife photography show, Oct 72 C, S, D
Fort Mason, Mexican art collection, Dec 42 C
French shops, Feb 3 C
Golden Gate Park, windmill works, Apr 48 N
M. H. deYoung Memorial Museum
Alexander the Great exhibition, Feb 34 N, C
Christmas tales, Dec 6 C
Old Mint Museum, July 56 N, C; Nov 40 D
School Works, Unlimited, art store, Feb 27 C
Seaplane sightseeing tours, Jan 38 N, C
Ships, historic, collection, Mar 64 all
South of Market drive-stop tour, Apr 98 C
Street performers, Oct 34 N
Street performers, when, where, Sept 76 C
Summer Festival, June 66 all
Teashops, British-style, Jan 24 N; Feb 37 S, D
Theater companies, alternative, Nov 34 C, S
Video art exhibitions, Oct 30 C, S, D
Walking tours, Aug 30 all

California (contd.)
San Francisco Bay Area
Angel Island, North Garrison, Sept 7 C
Coyote Point bayshore walks, Dec 4 C
Gelato stores, Sept 66 C
Glass-blowing studios, sales, Dec 46 C
Marsh walking, nine wetlands, July 42 C
Parks, storm damage update, Mar 4 C
Peninsula Trails, book review, June 4 C
San Andreas Lake, Upper and Lower Crystal Springs reservoirs, trails, May 48 C
Sculpture shows, Aug 26 C
Seaplane sightseeing tours, Feb 28 S, D
Striped bass fishing, Oct 24 C
Teashops, British-style, Jan 24 N; Feb 37 S, D
Transit guidebook, Feb 6 C
1930-1960, A Bay Area Portrait, exhibit in Oakland, Aug 22 C
San Jose
Art galleries, Oct 92 C
San Jose Historical Museum, July 41 C
Tamburitza Extravaganza, July 77 S, D
Yugoslav event, Aug 20 N
San Juan Capistrano, Sept 32 S, D
San Luis Obispo
Avila Hot Springs, Sept 37 S, D, 52 C
Bed-and-breakfast inns, Apr 53 C, S, D
Sycamore Mineral Springs, Sept 37 S, D, 52 C
Victorian homes, walking tour, Feb 56 all
San Luis Obispo County
Bed-and-breakfast home network, phone number correction, May 6 C, S, 4 D
Lopez Lake, Aug 26 S, D
San Luis Obispo County Trail Guide, book review, May 52 S, D
Winery touring, Oct 34 C, S, D
San Mateo, NOR-CAL Marching Band Review, May 6 C
San Pedro
Gallery browsing, crafts shopping, Dec 42 S, D
Harbor dinner cruises, Jan 6 S
Whale Festival, June 4 S
Santa Ana, Bowers Museum, Native American basketry exhibit, Nov 60 S, D
Santa Ana Mountains, San Mateo Canyon, hiking, June 29 S
Santa Barbara
Bicentennial celebration, Apr 7 S
Brooks Institute, Western States Museum of Photography, photo equipment, Nov 6 S
Santa Barbara: A Traveler's Guide, book review, June 6 S
Waterfront, exploring, Feb 38 S
Santa Barbara County
Exploring the Santa Barbara Backcountry, book review, May 52 S, D
San Ysidro Trail, Jan 3 S
Winery touring, Oct 34 C, S, D
Santa Clara
Triton Museum of Art, Mexican fiesta, display of masks, Sept 10 C
University of Santa Clara repairs, Apr 56 C
Santa Clara County, Grant Park, Oct 3 C
Santa Cruz, Art Museum, Mar 49 C
Santa Cruz Island boat permits, Mar 6 S; Apr 8 S
Santa Monica, Santa Monica Thieves Market, sale for the arts, May 80 S, D
Santa Monica Mountains
Betty B. Dearing Mountain Trail, Nov 8 S
Craft walks, Nov 156 S, D
Springtime activities, SMMNRA, Apr 42 S, D
Santa Rosa, Railroad Square Historic District, Aug 44 C
Sausalito, Bay Model Regional Visitor Center, Bay-Delta Hydraulic Model, May 6 C
Shasta State Historic Park, Redding, Sept 55 C
Sierra Buttes, discovery trip, June 44 C
Sierra City, June 44 C
Simi Valley, Strathearn Park, Feb 4 S
Ski hut systems, Dec 56 all
Soda Springs ski area, Jan 6 C
Sonora quilting exhibit, Mar 4 C

California (contd.)
South Fork Kern River Valley trips, Apr 8 S
South Pasadena, Mission Street, June 46 S, D
Southern California
American Institute of Architects, anniversary events, May 173 S, D
Boardsailing, May 3 S
Bookstores for children, Dec 50 S, D
Crew racing events, Apr 21 S, D
Cricket watching, June 3 S
Day Hiker's Guide to Southern California, book review, Jan 3 S
Farmers' markets, Sept 56 S, D
Gelato stores, Sept 38 S, D
Guide to Wild Foods, book review, Aug 4 S
Indian basketry exhibits, Feb 40 S
Malibu Creek State Park, new trail, Oct 4 S
Mistletoe gathering, Dec 3 S
Movie locations, visiting, Apr 98 S
Natural history trips, Apr 86 S, D
Pumpkin farms, Oct 25 S
Quilt shows, Apr 10 S
Rental art, Aug 46 S, D
Stunt shows, Oct 3 S
Western movie locations, nine, Dec 19 C
Wine dispensers, nitrogen, So. Calif. establishments, July 41 S, D
Stanislaus River rafting outfitters, Apr 74 all
Steelheading, summer, June 103 all
Stockton area
Micke Grove Park, Apr 50 C
Oak Grove Regional Park, Apr 50 C
Sunnyvale, patent clearinghouse, Apr 38 N
Tehachapi Apple Festival, Oct 26 S, D
Temecula, Aug 20 S, D; Oct 30 N
Tomales Bay, Alan Sieroty Beach, new beach access, Aug 4 C
Trains, steam, Aug 51 all
Upper Klamath River whitewater, May 40 all
Vasquez Rocks County Park, near Los Angeles, old movie location, Dec 19 C
Ventura County citrus trail, May 76 S, D
Visalia, California Balloon Festival, Sept 8 C
Vista bluegrass jamboree, July 5 S
Volleyball, watching pro summer tournaments, May 66 C; June 30 N, 48 S, D
Walnut Creek, Shell Ridge Recreation Area, Old Borges Ranch, Apr 38 C
Weaverville, Gold Rush history, Sept 56 C
West Hollywood, Duquette art studios, tours, Feb 16b S, D
West Los Angeles, Mount St. Mary's College, Festival of Early Music, Feb 4 S
Westwood Village, World Center, heart art exhibit, Feb 6 S
Whiskeytown Lake Recreation Area, Sept 56 C
Wildwood Park, old movie location, Dec 20 C
William S. Hart County Park, near Los Angeles, old movie location, Dec 20 C
Woodside Area, Wunderlich, Huddart County parks, expanded trail network, June 3 C
Woodside, Filoli country estate, Aug 56 all
Yorba Linda, El Cajon Canal Trail, Feb 34 S, D
Yosemite National Park
Field seminars, June 50 all
Show of 19th-century art, Fresno, June 4 C
Wawona, Mar 34 all

Camping
Beacon Rock State Park, Wash., Apr 56 D; May 80 C
Birkenhead Lake Provincial Park, British Columbia, Oct 72 N
Colorado Camping Directory, review May 4 C
Green River Gorge, Wash., Apr 54 N
Kaneohe, Hawaii, Ho'omaluhia park, Nov 78 all
Montaña de Oro State Park, west of San Luis Obispo, Calif., June 62 S, D
Olympic National Park, Wash., Shi Shi Beach, July 54 N, C
Pacific Rim National Park, British Columbia, Apr 86 N, C
Southwestern Utah, June 78 all
Wapiti Valley, Wyo., May 36 N, C
Yosemite National Park, Wawona Campground, Mar 36 all

Canada
Alberta
Banff National Park, day hikes, Aug 46 N
Calgary, riverbank trails, May 52 C, 87 N; June 32 S, D
Jasper National Park, day hikes, Aug 46 N
Jasper-Banff area, Icefields Parkway day hikes, Aug 44 N
British Columbia
Barkerville, June 28 N
Birkenhead Lake Provincial Park, fishing, camping, boating, Oct 72 N
Chilliwack, Minter Gardens, Apr 48 C, 50 S, D
Creston Valley Wildlife Refuge, bird-watching by canoe, July 38 all
Rossland, hardrock mine touring, May 44 all
Vancouver to Prince George by train, Sept 55 N
Vancouver, ethnic restaurants, Feb 38 N
Vancouver, gallery row, May 66 N
Vancouver, gelato stores, Sept 68 N
Vancouver, Granville Street, art galleries, antiques, June 30 C; July 25 S, D
Victoria, biking back roads to Butchart Gardens, Aug 40 all
Whale watching trips, Mar 46 N
Ski hut systems, Dec 58 all

Colorado
Aspen area, cross-country skiing, Nov 60 N, Dec 44 C, Jan 22 S, D
Aspen Center for Visual Arts, Leo Castelli exhibition, July 24 C
Aspen-viewing drives, Sept 73 all
Bed-and-breakfast booking agency, June 38 all
Boulder, National Center for Atmospheric Research, nature trail, Sept 10 C
Colorado Camping Directory, guide review, May 4 C
Denver
Attractions, free, brochure, Jan 6 C
Denver Art Museum, sculpture garden renovation, Oct 4 C
Denver Museum of Natural History, Coors Hall of Minerals, May 80 N; June 34 S, D; Oct 32 C
Four Mile House, June 6 C
National Western Stock Show, Rodeo, Jan 32 C
Plains Indian art exhibit, Apr 10 C
Small People in Big Places, review, Aug 4 C
World Theater Festival, July 6 C
Durango street art, July 28 C; Nov 40 N, 36 D
Florissant Fossil Beds National Monument, May 64 C; Aug 44 S, D
Georgetown fasching festival, Feb 4 C
Granby Area, Silver Creek Mountain, new ski area, Dec 4 C
Nordic ski centers, spring events, Apr 77 all
Rocky Mountain National Park, seminars, continuing program, July 8 C
Ski hut systems, Dec 56 all
Trains, steam, Aug 51 all

Cruises and Boat Trips
Colorado River whitewater trips, June 43 all
Columbia Gorge, rail-cruise tour, June 62 N, C
Dana Point, Calif., oceanography cruise tour, July 6 S
Honolulu Harbor, lunch-hour cruise, Jan 28 C, 34 S, D; May 74 N
Kodiak Island, Alaska, ferry from Homer or Seward, June 54 all
Los Angeles Harbor dinner cruises, Jan 6 S
Maui to Lanai, sailing cruises for day-trippers, July 48 S, D; Sept 63 C
Mediterranean cruising 1982, Apr 42 N, C
Mukilteo, Wash., ferry dock, June 4 N
Port Townsend to Keystone, Wash., Klickitat ferry, July 8 N
Puget Sound, new cruise ships, May 68 all
Puget Sound, Wash., cruises, 6- to 11-day trips, July 46 all
Puget Sound, winter ferry riding, Mar 50 N
Sacramento – San Joaquin Delta, May 88 all

Europe and the Middle East
England
London, Christmas in, Dec 36 all
London, sightseeing by cab, May 84 all
London, theater tickets, Apr 78 all
Finland
Helsinki, Museum of Finnish Architecture, July 100 C, S, D
Israel
Adventures, four off-the-tour-bus, Apr 60 all
Spain
Ordesa National Park, Mar 76 all
Wales
Hay-on-Wye, secondhand bookstores, Oct 44 all

Exhibits, Festivals, and the Arts
Air show, Lemoore, Calif., June 64b C, S, D
Air show, ultralight, Northwest, Aug 25 N
Alexander the Great exhibition, San Francisco, Feb 34 N, C
Antiques show, Los Angeles, Nov 8 S
Archeology collection, Pacific School of Religion, Berkeley, Dec 31 C
Architecture
American Institute of Architects anniversary events, May 173 S, D
Architects' art exhibits, San Francisco, La Jolla, Nov 148 all
Architectural beginnings, four Orange County, Calif., communities, tours, Nov 5 S
Capitol restoration project, Sacramento, Jan 44 all
Cast-iron walk through Portland's Old Town, July 26 N
Half Moon Bay tour guidebook, Oct 4 C
Hawaiian exhibition, Honolulu, June 128 all
Historic structures, Napa, Calif., Feb 16d C
Kino mission tours, guidebooks, Sonora, Mexico, Oct 4 D
Mills College, Oakland, Nov 5 C
Museum of Finnish Architecture, Helsinki, July 100 C, S, D
National Building Museum, Washington, D.C., Nov 136 all
Pie Allen neighborhood open house, walking tour, Tucson, Oct 25 D
Railroad cottages, Las Vegas, Jan 36 all
Rotunda restoration, Los Angeles Natural History Museum, May 4 S
San Francisco, "brown bag" tours, Aug 30 all
Timeless Treasures: San Diego's Victorian Heritage, book review, Dec 6 S
Victorian homes in San Luis Obispo, Calif., Feb 56 all
Walking tour, Half Moon Bay, Calif., Nov 26 N
Armory Park neighborhood, Tucson, Apr 7 D
Art bus, Portland, Mar 6 N
Art Faire and Food Festival, International, Bakersfield, Calif., Sept 8 S
Art galleries, antiques, Granville Street, Vancouver, B.C., May 66 N; July 25 S, D
Art galleries, La Brea, Los Angeles, Nov 10 C, S, D
Art galleries, San Jose, Calif., Oct 92 C
Art Museum of Santa Cruz, Calif., Mar 49 C
Art shows
Art-as-magic exhibit, Los Angeles, Municipal Art Gallery, Dec 4 S
Heart art, Westwood Village, Calif., Feb 6 S
Islamic art exhibit, San Francisco, Sacramento, Aug 6 C
Laguna Village Arts and Flowers, Laguna Beach, Calif., Aug 6 S
Leo Castelli exhibit, Aspen, Colo., July 24 C
Needle art, Burlingame, Calif., Jan 4 C
Pre-Columbian art, Fresno Arts Center, Fresno, Calif., Nov 6 C
Yosemite 19th-century art, Fresno, Calif., June 4 C
Art studios, Duquette, West Hollywood, Calif., Feb 16b S, D

Exhibits, Festivals, and the Arts (contd.)
Art wing, Palm Springs Desert Museum, May 4 S
Art, earthwork, Mill Creek Canyon Park, Kent, Wash., Nov 5 N
Art, Indian, Colter Bay Indian Arts Museum, Grand Teton National Park, Wyo., June 34 N, C
Art, Mexican, San Francisco, Dec 42 C
Art, neon, Los Angeles, San Francisco, Seattle, May 98 all
Art, Plains Indian, Denver, Apr 10 C
Art, rental, Aug 46 S, D
Art, street, Durango, Colo., July 28 C; Nov 40 N, 36 D
Arts fund raisers, Los Angeles, May 80 S, D
Arts, Festival of Native American, Flagstaff, Ariz., July 6 D
Arts, natural history, University of Alaska Museum, Fairbanks, Sept 28 N
ArtScene, Los Angeles art guide, July 8 S
Balloon Fiesta, Albuquerque, Oct 96 all
Bay-Delta Hydraulic Model, Sausalito, May 6 C
Bazaar and Mineral Sale, Harvest, Tucson, Nov 6 D
Bible collection, Pacific School of Religion, Berkeley, Calif., Dec 31 C
Boat Regatta, Operating Model, San Diego, Sept 10 S
Boats, wooden, Port Townsend, Wash., Sept 10 N
Bookstores for children, Dec 50 S, D
Capitol tours, 13 Western states, Jan 40 all
Car auction, old, classic, Phoenix, Jan 4 D
Chamber Music Festival company of Sante Fe, San Diego performances, Aug 4 S
Chicano, Native American celebration, Las Cruces, N.M., Apr 8 D
China photographic exhibit, Seattle, Feb 4 N
Christmas choral pageant, Crystal Cathedral, Garden Grove, Calif., Dec 6 S
Christmas craft show, Salem, Ore., Dec 32 N
Christmas doings, Phoenix area historical museums, Dec 22 D
Christmas festivities, Seattle, Dec 20 N
Christmas musical, Radio City's, Los Angeles, Dec 6 S
Christmas tales, art, deYoung Museum, San Francisco, Dec 6 C
Christmas wreath show, Loretta Valdez, near Santa Fe, N.M., Nov 8 D
Computer exhibit, Portland, Feb 64 all
Concerts, outdoor, Arcosanti, Ariz., Sept 7 D
Concerts, tamburitzan, Ariz., Nev., May 4 D
Cultural Center, Louise Lincoln Kerr, Scottsdale, Ariz., Feb 3 D
Cultural Centre and Marketplace of Fiji, Pacific Harbour, Aug 34 all
Cultural Fair, art center, Southeast Asian, La Jolla, Calif., Aug 28 S, D
Dancing, flamenco, Los Angeles restaurants, Dec 31 S, D
Danzig, 1939 exhibit, Eugene, Ore., Feb 4 N
Earth Sciences Center, Arizona-Sonora Desert Museum, Tucson, Nov 28 all
Entertainment, lunchtime, Patriots Square, Phoenix, Mar 6 D
Entertainment, outdoor summer, Los Angeles, June 44 S, D
Equestrian events, Coconino County Fair, Flagstaff, Ariz., Sept 8 D
Experience Center, Irvine, Calif., July 26 S, D
Fair and Alfalfa Festival, Antelope Valley, Lancaster, Calif., Aug 3 S
Fair, Arizona Folk, Tempe, Apr 8 D
Fair, dolls, miniatures, Albuquerque, Oct 6 D
Fairs, festivals in Calif.'s Central Valley July 58 all
Festival, American West, Logan, Utah, July 6 C
Festival of Jazz, Mount Hood, Gresham, Ore., Aug 4 N
Festival, Apple, visiting, Tehachapi, Calif., Oct 26 S, D
Festival, Balloon, Visalia, Calif., Sept 8 C

Exhibits, Festivals, and the Arts (contd.)

Festival, bluegrass, Prescott, Ariz., Aug 3 D
Festival, Early Music, Los Angeles, Feb 4 S
Festival, fasching, German traditions, Georgetown, Colo., Feb 4 C
Festival, first Renaissance celebration, Bisbee, Ariz., June 4 D
Festival, Mountain People, Mount Hood, Ore., Oct 6 N
Festival, Pear Blossom, doings, Medford, Ore., Apr 50 N
Festival, Scandinavian, Portland, Apr 8 N
Festival, Summer, San Francisco, June 66 all
Festival, water, St. Johns, Ore., July 6 N
Festival, whale, San Pedro, Calif., June 4 S
Festival, Whole Enchilada, Las Cruces, N.M., Sept 10 D
Festival, Wine and Art, near Forest Grove, Ore., Nov 6 N
Festivals, Greek, Pacific Northwest, Oct 3 N
Festivals, March weekend, Phoenix, Mar 4 D
Festivals, Serbian, July 74 S, D
Fiddlers' Championship, Albuquerque, June 6 D
Fiesta, masks, Mexican, Santa Clara, Calif., Sept 10 C
Flight Research Center, Edwards Air Force Base, Calif., Jan 32 S, D
Folk Art Museum, Sante Fe, N.M., Dec 4 D
Folk Dance Festival, Fresno, Calif., Oct 4 C
Folk music, Yugoslavian, May 74 S, D
Food Fair, Northwest, Portland, Apr 10 N
Fur traders' exhibit, Portland, Sept 52 N
Furnishings, 18th-century, U.S. Dept of State building, Washington, D.C., Aug 38 all
Gallery browsing, crafts shopping, San Pedro, Calif., Dec 42 S, D
Gem, rock shows, Ariz., N.M., Mar 3 D
Glass-blowing studios, San Francisco Bay Area, Dec 46 C
Handweaver exhibits, Sacramento, Apr 8 C
Handweavers' conference, Seattle, July 23 N
Heirloom appraisal days, Seattle, Sept 10 N
Heritage park, Red Rock State Park, Gallup, N.M., July 48 N, C
History park, Gallup, N.M., June 29 D
History tour, films, Los Angeles, May 66 S, D
Horse Show, Portuguese Bend National, Rolling Hills, Calif., Sept 28 S, D
Horse show, Prescott, Ariz., Aug 3 D
Horse shows, Phoenix, Tucson, Feb 38 D
House tours
  Adobe homes, gardens, Sante Fe, Aug 4 D
  Alvarado Terrace, Los Angeles, Nov 66 S, D
  Guild of Huntington Memorial Hospital house tour, Altadena, Calif., May 4 S
  North University Park, new tour Los Angeles, Sept 52 S, D
  Old House Lover's, Anaheim, Calif., May 4 S
  Village Laguna Charm House Tour, Laguna Beach, Calif., May 4 S
Indian basketry show, Santa Ana, Nov 60 S, D
Indian basketry, So. Calif., Feb 40 S
Indian celebration, Las Cruces, N.M., Apr 8 D
Indian Fair, Phoenix, Jan 3 D
Indian Heritage Park, Gila River Indian Reservation, Ariz., May 48 D
Indian powwow, Inter-Tribal Ceremonial, Gallup, N.M., June 30 D
Indian villages, Gila Heritage Park, Phoenix area, July 48 N, C
International Sportsmen's Exposition, Seattle, Mar 4 N
Inventions, Tinker's Fair, Berkeley, Calif., July 30 C
Jazzfest, St. Johns, Ore., July 6 N
Judaica museum, Berkeley, Calif., Dec 32 C
Las Posadas Christmas march, Tucson, Dec 4 D
Library collections open to public, Portland colleges, Feb 3 N
Logging memorabilia, Collier Memorial State Park, near Klamath Falls, Ore., May 64 N
Marching Band Review, NOR-CAL, San Mateo, Calif., May 6 C

Exhibits, Festivals, and the Arts (contd.)

Movie locations, Los Angeles area, Apr 98 S
Movie preview, *The Dark Crystal,* Los Angeles Craft and Folk Art Museum, Oct 4 S
Murals, downtown Seattle, Apr 40 N
Museum of Cultural History, UCLA, Days of the Dead exhibit, Oct 32 S, D
Museum of Fine Arts, Santa Fe, July 5 D
Museum of Natural History, Coors Hall of Minerals, Denver, Oct 32 C
Museum of Neon Art, Los Angeles, May 98 all
Museum restaurant, Saratoga, Caldwell, Idaho, Sept 8 N
Museum, art, LaConner, Wash., Feb 37 N
Museum, Capital Children's, Washington, D.C., May 72 all
Museum, Columbia River Maritime, Astoria, Ore., Oct 24 N
Museum, Four Mile House, Denver, June 6 C
Museum, Frontier, Temecula, Calif., Aug 20 S, D; Oct 30 N
Museum, Hall of Flame, Phoenix, Nov 34 D
Museum, Historic, San Jose, Calif., July 41 C
Museum, Indian, Novato, Calif., June 32 C
Museum, Indian, Shoalwater Bay Indian Reservation, Wash., June 32 N
Museum, J. Paul Getty, Malibu, Calif., May 34 C, 64 S, D
Museum, mansion, Pasadena, Jan 38 S, D
Museum, Mexican, San Francisco, Aug 30 all
Museum, model train, Grants Pass, Ore., Dec 42 N
Museum, National Building, Washington, D.C., Nov 136 all
Museum, Natural History, Coors Hall of Minerals, Denver, June 34 S, D
Museum, Old Mint, San Francisco, July 56 N, C; Nov 40 D
Museum, Pioneer Arizona, Civil War enactments, Gallup, N.M., Feb 4 D
Museum, Polson, Hoquiam, Wash., Aug 19 N
Museums, agricultural, Calif.'s Central Valley, July 58 all
Music Festival, Oregon Coast, and Haydn Celebration, Coos Bay, Ore., July 8 N
Music festivals, bluegrass, July 5 S
NASA Ames Research Center, Mountain View, Calif., Aug 20 C; Sept 56 N
Oyster-shucking, Shelton, Wash., Oct 4 N
Panama-Pacific International Exposition exhibit of 1915, UC Berkeley, Nov 64 C
Patent Information Clearinghouse, Sunnyvale, Calif., Apr 38 N
Photograph exhibit, Utah scenes, Salt Lake City International Airport, Dec 6 C
Photographic equipment display, Brooks Institute, Santa Barbara, Nov 6 S
Photographic exhibit, *1930-1960, A Bay Area Portrait,* Oakland, Aug 22 C
Photographic exhibits, Ansel Adams, Monterey, Carmel, Calif., Feb 6 C
Photography show, wildlife, San Francisco, Oct 72 C, S, D
Pottery tours, holiday, Vashon Island, Wash., Dec 4 N
Printers' Fair, antique presses, Marin County, Calif., Nov 24 C
Puppet shows, wayang golek, Indonesia, American West, Apr 94 N, C
Quilt shows in Southern Calif., Apr 10 S
Quilts, Sonora, Calif., Mar 4 C
Ranch tours, Ariz., N.M., May 4 D
Roadster Exhibition and Swap Meet, Pomona, Calif., June 6 S
Robert Louis Stevenson tour, Napa Valley, Calif., Sept 44 all
Rodeo, National Western Stock Show, Denver, Jan 32 C
Rodeo, World's Oldest Continuous, Payson, Ariz., Aug 3 D
Ron-d-voo, Mid Winter, Gallup, N.M., Feb 4 D
Rural Olympics, Lancaster, Calif., Aug 3 S
Sandcastle Competition, United States Open, Imperial Beach, Calif., Aug 25 S, D

Exhibits, Festivals, and the Arts (contd.)

Scandinavian cultural doings, Seattle, Sept 27 N
Sculpture Conference, International, Oakland, Aug 26 C
Sculpture exhibits, Sacramento, Oct 4 C
Sculpture Gallery and Foundry, Shidoni, Santa Fe area, May 3 D
Sculpture garden, Denver Art Museum, Oct 4 C
Sculpture, San Francisco Bay Area, Aug 26 C
Sculpture walking, Portland, Sept 62 N
Sculpture, outdoor, Orange County, Calif., Sept 63 S, D
Shakespeare Festival, Sand Harbor State Beach, Nev., Aug 4 C
Shakespeare shops, Ashland, Ore., Apr 58 N, C
Shakespearean Festival, plays, Cedar City, Utah, June 78 all
Shell Show, Malibu, Calif., May 6 S
Ships-in-bottles display, San Diego Maritime Museum, Sept 27 S, D
Ships, historic, San Francisco, Mar 64 all
Sings, Summer, Seattle, Aug 4 N
Sportsmen's Exposition, International, Seattle, Mar 4 N
Stampede, Copper Dust, Globe, Ariz., Apr 54 D
Storytelling Week, Albuquerque, July 8 D
Street performers, San Francisco, Sept 76 C; Oct 34 N
Stunt shows, Southern Calif., Oct 3 S
Theater companies, alternative, San Francisco, Nov 34 C, S
Theater Festival, World, Denver, July 6 C
Theater tickets, London, buying, Apr 78 all
Theater, summer, Snoqualmie Falls Forest Theater and Park, near Seattle, July 34 N
Theaters, Grants Pass, Ore., Sept 64 N
Theatre, Mountain, Mount Tamalpais, Marin County, Calif., May 3 C
Theatre, Old Globe, San Diego, Jan 6 S
Train, restored, touring, Seattle, May 3 N
Trains, steam, where to ride in Western states, Aug 48 all
Video art exhibitions, Long Beach, Calif., San Francisco, Oct 30 C, S, D
Wine tasting, Salem, Ore., Nov 6 N
Woodworking gallery, Seattle, Jan 28 N
Yugoslav events, Wash., Calif., Aug 20 N

Fishing

Bass, striped, San Francisco Bay, Sacramento - San Joaquin Delta, Oct 24 C
Bluegills, Tenmile Lakes, near Reedsport, Ore., Apr 53 N
Bottom fish, salmon, Redondo, Wash., Waterfront Park, Nov 6 N
Depth finders, June 74 all
Float tubes, Apr 106 all
Flounder, perch, crab, marina complex, South Beach, Ore., June 3 N
Herring, jigging, Puget Sound, Dec 50 N
Kodiak Island, Alaska, June 56 all
Rainbows, steelhead, Deschutes River, central Oregon, Oct 26 N
Sacramento - San Joaquin Delta, May 88 all
Salmon, Puget Sound, Feb 26 N
San Luis Obispo County, Calif., Lopez Lake, Aug 26 S, D
Seattle, International Sportsmen's Exposition, Mar 4 N
Shrimp, spot, Hood Canal, Wash., May 33 N
Sportfishing barges, offshore, Sept 55 S, D
Steelhead fishing, Stillaguamish River, Wash., June 44 N
Steelheading, summer, where, how, June 100 all
Trout, brown, Yellowstone National Park, Wyo., Sept 50 all
Trout, kokanee, Birkenhead Lake Provincial Park, British Columbia, Oct 72 N
Trout, Thornton Lakes, North Cascades National Park, Wash., Oct 21 N
Trout, Wapiti Valley, Wyo., May 36 N, C

Hawaii
Bed-and-breakfast agencies, June 38 all
Honolulu
Architecture exhibition, June 128 all
Foster Botanic Garden, Oct 60 all
Lunch-hour cruise, Jan 28 C, 34 S, D; May 74 N
Horseback riding, five islands, Mar 59 all
Lahaina, Lahaina Kaanapali & Pacific Railroad, Aug 51 all
Maui to Lanai, day cruises, July 48 S, D; Sept 63 C
Oahu
Ho'omaluhia, rain-green park, Nov 78 all
Waialua, kukui nuts factory, Nov 62 all
Paniolo country, Mar 84 all
Pearl Harbor, new attractions, Feb 50 all

Hiking
Amboy Crater, Mojave Desert, Calif., Sept 68 S, D
Angeles National Forest, Calif., Chilao Visitor Center, nature walks, July 8 S
Bandelier National Monument, N.M., winter hiking, Dec 3 D
Beacon Rock State Park, Wash., Apr 56 D; May 80 C
Bellingham, Wash., area, Chuckanut Mountain Interurban Trail, Dec 31 N
Big Sur coast, Calif., Garrapata State Park, Soberanes Point trail, Nov 33 C, S, D
Boulder, Colo., National Center for Atmospheric Research, nature trail, Sept 10 C
Calgary, Alberta, river trails, June 32 S, D
Columbia River Gorge, guided hikes, June 6 N
Day Hiker's Guide to Southern California, book review, Jan 3 S
Deschutes River, Ore., fall hikes, Oct 26 N
Exploring the Santa Barbara Back Country, book review, May 52 S, D
Green River Gorge, Wash., Apr 54 N
Issaquah, Wash., area, Tiger Mountain Trail, volunteer trail-builders, May 4 N
Jasper-Banff area, Alberta, Icefields Parkway day hikes, Aug 44 N
Kaneohe area, Hawaii, Ho'omaluhia rain-green park, Nov 78 all
Kodiak Island, Alaska, June 56 all
Malibu Creek State Park, Calif., new trail, Oct 4 S
Montaña de Oro State Park, west of San Luis Obispo, Calif., June 62 S, D
Monterey, Calif., area, Jacks Peak Regional Park, Aug 28 C
Mount Diablo State Park, east of Oakland, new trails, Nov 6 C
Mount Rainier National Park, Wash., Emerald Ridge glacier view hike, Sept 7 N
Mount Tamalpais, Calif., winter waterfall hikes, Feb 38 C
Mount Tamalpais, Mountain Theatre, May 3 C
Nevada City, Calif., area, Independence Trail, wheelchair hike, Mar 46 C
North Cascades National Park, Wash., Thornton Lakes, Oct 21 N
Orange County, Calif., Chiquito Basin Trail, Jan 4 S
Ordesa National Park, Spain, Mar 76 all
Palm Springs area, oasis canyons, Mar 50 S; Apr 98 D
Pecos Wilderness, N.M., access, Aug 6 D
Pedometers, Dec 64 all
Peninsula Trails, book review, June 4 C
Point Mugu State Park, Calif., La Jolla Loop Trail, Jan 4 S
Point Reyes National Seashore, winter hiking, Feb 37 C; Dec 46 N
Rattlesnake National Recreation Area and Wilderness, near Missoula, Mont., June 6 N
Redwood City, Calif., Edgewood County Park, Aug 25 C
Redwood Regional Park, near Oakland, Jan 3 C
Robert Sibley Volcanic Regional Preserve, near Oakland, Jan 3 C

Hiking (contd.)
San Diego area, Cowles Mountain hike for view, Dec 60 all
San Diego County, Sunrise Highway, fall color, Oct 22 S, D
San Francisco Bay Area, San Andreas Lake, Crystal Springs reservoirs, May 48 C
San Luis Obispo County Trail Guide, book review, May 52 S, D
San Luis Obispo County, Calif., Lopez Lake, Aug 26 S, D
Santa Ana Mountains, Calif., San Mateo Canyon, June 29 S
Santa Barbara County, San Ysidro Trail, Jan 3 S
Santa Clara County, Calif., Grant Park, ranch house, trail, Oct 3 C
Santa Monica Mountains National Recreation Area, Calif., Apr 42 S, D
Santa Monica Mountains, Betty B. Dearing Mountain Trail, Nov 8 S
Santa Monica Mountains, craft walks, Nov 156 S, D
South Fork Kern River Valley, Calif., field trips, Apr 8 S
Southwestern Utah, June 78 all
Stillaguamish River, Wash., June 44 N
Western movie locations in So. Calif., nine, Dec 19 C
Wilderness service trips, Apr 92 N, C, 39 S, D
Wunderlich and Huddart county parks, near Woodside, Calif., June 3 C
Yakima River Canyon, central Wash., July 24 N

Idaho
Aspen-viewing drives, Sept 73 all
Bird refuges, group outings, Nov 44 all
Caldwell, Saratoga restaurant museum, Sept 8 N
City of Rocks, 75-mile loop tour, May 82 C, S, D
Moscow gelato store, Sept 68 N
Ski hut systems, Dec 56 all
Steelheading, summer, June 103 all

Indians
Basket exhibit, traveling, University of Oregon Museum of Natural History, May 52 N
Bend, Ore., area, prehistoric Indian cave, Aug 22 N; Oct 40 C
Denver, Plains Indian art exhibit, Apr 10 C
Flagstaff, Ariz., Festival of Native American Arts, July 6 D
Gallup, N.M., Indian powwow, Inter-Tribal Ceremonial, June 30 D
Gallup, N.M., Red Rock State Park, Heritage Canyon, June 29 D; July 48 N, C
Grand Teton National Park, Wyo., Colter Bay Indian Arts Museum, June 34 N, C
Incan ruins, Andes "Avenue of the Volcanoes," Ecuador, Oct 65 all
Las Cruces, N.M., Southwest American Indian Days, Apr 8 D
Mayan treasures, archeology museum, Cancún, Yucatán, Mexico, Oct 68 all
Novato, Calif., Marin Museum of the American Indian, Miwok Park, June 32 C
Phoenix area, Gila Heritage Park, re-created tribal villages, May 48 D; July 48 N, C
Phoenix, Heard Museum Indian fair, Jan 3 D
Santa Ana, Native American basketry exhibit, Bowers Museum, Nov 60 S, D
Scottsdale, Ariz., Indian lore, Mar 6 D
Southern Calif. Indian basketry, Feb 40 S
Tokeland, Wash., area, Shoalwater Bay Indian Reservation, June 32 N

Mexico and Central America
Guidebooks, 13, Sept 38 N, C
Sonora, Kino mission guidebooks, Oct 4 D
Yucatán, Cancún, archeology museum of Mayan treasures, Oct 68 all

Miscellaneous
Ancient Cities of the Southwest, a Practical Guide, book review, Aug 4 D
Bed-and-breakfast agencies, June 36 all
Capitol tours, 13 Western states, Jan 40 all
Cassette tapes, spoken-word, Feb 30 all
Disabled travelers, guides for, Dec 26 all
Geological maps by mail, Apr 97 S, D
Inventors' organizations, July 30 C
Natural-history research expeditions, study trips, University of California, Feb 40 C
Newspapers, out-of-town, finding, Jan 22 C
Pedometers, Dec 64 all
Wilderness service trips, Apr 92 N, C, 39 S, D
Wildlife, livestock and dogs, June 70 all
Wine dispensers, nitrogen, Southern Calif. establishments, July 41 S, D

Montana
Aspen-viewing drives, Sept 73 all
Billings, Peak-to-Prairie Marathon, May 4 N
Rattlesnake National Recreation Area and Wilderness, June 6 N

National Parks and Monuments
(Abbreviations: N.H.P.: National Historical Park; N.H.S.: National Historical Site; N.M.: National Monument; N.P.: National Park; N.R.A.: National Recreation Area; N.S.: National Seashore)
Arches N.P., Utah, *Arches National Park*, book review, Mar 4 C
Bandelier N.M., New Mexico, winter hiking, cross-country skiing, Dec 3 D
Banff N.P., Alberta, Canada, day hikes, Aug 46 N
Cedar Breaks N.M., Utah, June 78 all
Channel Islands N.P., Calif., Santa Cruz Island, visit permit, Mar 6 S; Apr 8 S
Channel Islands N.P., feature article, Feb 68 all
Dinosaur N.M., Utah, May 76 N, C
Florissant Fossil Beds N.M., Colo., petrified stumps, volcanic history, May 64 C; Aug 44 S, D
Fort Vancouver N.H.S., Vancouver, Wash., Fur Brigade Encampment, July 5 N
Grand Canyon N.P., Ariz., Colorado River whitewater trips, June 43 all
Grand Teton N.P., Wyo.
Colter Bay Indian Arts Museum, June 34 N, C
Field seminars, June 50 all
Jasper N.P., Alberta, Canada, day hikes, Aug 46 N
John Day Fossil Beds N.M., Ore., geologic exploring, May 48 N
Kodiak N.W.R., Alaska, Kodiak brown bears, June 58 all
Mount Rainier N.P., Wash., Emerald Ridge glacier view hike, Sept 7 N
North Cascades N.P., Wash., Thornton Lakes, fish, views, Oct 21 N
Olympic N.P., Wash., Shi Shi Beach, July 54 N, C
Pacific Rim N.P., B.C., Canada, Apr 86 N, C
Point Reyes N.S., Calif. winter hike, picnic, Feb 37 C; Dec 46 N
Rattlesnake N.R.A. and Wilderness, near Missoula, Mont., June 6 N
Redwood N.P., Calif.
Field seminars, Apr 10 C; June 50 all
Rocky Mountain N.P., Colo., seminars, July 8 C
Santa Monica Mountains N.R.A., Calif., Springtime activities, Apr 42 S, D
Whiskeytown Lake N.R.A., Calif., Sept 56 C
Yellowstone N.P., Wyo.
Brown trout, autumn lodging, Sept 50 all
Field seminars, June 50 all
Yosemite N.P., Calif.
Field seminars, June 50 all
Wawona, Mar 34 all
Yosemite 19th-century art, Fresno, June 4 C
Zion N.P., Utah, June 78 all

Nevada
Aspen-viewing drives, Sept 73 all
Lake Tahoe area, Sand Harbor State Beach, Shakespeare Festival, Aug 4 C
Las Vegas
Helicopter night tours, Nov 70 all
Railroad cottages, Jan 36 all
Serbian festival, July 77 S, D
Tamburitzan concert, May 4 D
Virginia City, Virginia & Truckee Railroad, Aug 51 all

New Mexico
Albuquerque
Doll and Miniature Fair, Oct 6 D
Fiddlers' Championship, June 6 D
International Balloon Fiesta, Oct 96 all
Storytelling Week, July 8 D
Aspen-viewing drives, Sept 73 all
Bandelier National Monument, winter hiking, cross-country skiing, Dec 3 D
Chama
Chama Chili Classic ski race, Feb 4 D
Cumbres & Toltec Scenic Railroad, Aug 51 all
Corona, ranch tour, day-long, May 4 D
Deming, Rockhound Roundup, Mar 4 D
Gallup
Indian Inter-Tribal Ceremonial, June 30 D
Pioneer Arizona museum, Civil War enactments, Feb 4 D
Las Cruces
New Mexico State University, Native American, Chicano celebrations, Apr 8 D
Whole Enchilada Festival, Sept 10 D
Mule races, Oct 3 D
Pecos Wilderness southern access, Aug 6 D
Red Rock State Park
Heritage Canyon, Indian doings, June 29 D; July 48 N, C
Heritage Canyon, living history park, July 48 N, C
Heritage Canyon, open delay, Aug 4 N, D, 6 C
Mid-Winter Ron-d-voo, Feb 4 D
Sandia Mountain, new ski trails, Jan 4 D
Santa Fe
Adobe home, garden tours, Aug 4 D
Museum of Fine Arts, July 5 D
Museum of International Folk Art, Dec 4 D
Santa Fe area
Loretta Valdez Christmas wreath show, Nov 8 D
Shidoni Foundry, Sculpture Gallery, May 3 D

Oregon
Albany, Ultralight Contest, Aug 25 N
Ashland, Shakespeare shopping, Apr 58 N, C
Aspen-viewing drives, Sept 73 all
Astoria, Maritime Museum, Oct 24 N
Bed-and-breakfast agencies, June 40 all
Bed-and-breakfast sites, agencies, Feb 4 N
Bend, Pole, Pedal, and Paddle Race, May 4 N
Bend area
Oregon High Desert Museum, June 46 N
Prehistoric cave, Aug 22 N; Oct 40 C
Bird refuges, group outings, Nov 44 all
Canoe Routes: Northwest Oregon, book review, June 4 N
Cape Perpetua Scenic Area, Nov 64 N
Collier Memorial State Park, logging memorabilia, May 64 N
Columbia River Gorge
Guided hikes, June 6 N
Rail-cruise touring, June 62 N, C
Coos Bay, Oregon Coast Music Festival and Haydn Celebration, July 8 N
Deschutes River, fall fishing, hikes, Oct 26 N
Eugene
University of Oregon Museum of Art, Danzig, 1939 exhibit, Feb 4 N
Willamette River bike path extension, Feb 6 N
Forest Grove area, Tualatin Vineyards, Wine Art Festival, Nov 6 N

Oregon (contd.)
Gelato stores, Sept 68 N
Grants Pass
Community theaters, Sept 64 N
Model train museum, Dec 42 N
Gresham, Mount Hood Festival of Jazz, Aug 4 N
Hat Rock State Park, Oct 40 N
John Day Fossil Beds National Monument, geologic exploring, May 48 N
Medford, Pear Blossom Festival, Apr 50 N
Mount Bachelor, new ski lift, Jan 4 N
Mount Hood
Timberline Lodge, Mountain People Festival, Oct 6 N
Timberline Lodge, ski year-round, July 26 C
Timberline resort, new facilities, Jan 4 N
Portland
Art bus, Mar 6 N
Bakeries, French, Jan 32 N
Cedar Crossing, new covered bridge, May 82 N
College library collections, public, Feb 3 N
Fur traders' exhibit, Sept 52 N
Greek Festival, Oct 3 N
Highland Games and Clan Gathering, July 41 N
Northwest district, Jan 26 N
Northwest Food Fair, Apr 10 N
Old Town, cast-iron walk, July 26 N
Oregon Museum of Science and Industry, computer exhibit, Feb 64 all
Pittock Mansion, Williamsburg Christmas display, Dec 6 N
Sculpture walking, Sept 62 N
SKOAL '82, Scandinavian festival, Apr 8 N
Washington Park Zoo, expansion, May 3 N
Washington Park Zoo, Cascade stream, pond exhibit, Nov 33 N
Reedsport area
Tenmile Lakes, outdoor activities, Apr 53 N
Salem
Salem Wine Tasting, Nov 6 N
Willamette Christmas show, Dec 32 N
Ski hut systems, Dec 58 all
South Beach Marina complex, June 3 N
St. Johns water festival, jazz fest, July 6 N
Steelheading, summer, June 103 all
Trains, steam, Aug 51 all
University of Oregon Museum of Natural History, traveling Indian basket exhibit, May 52 N
Upper Klamath River, whitewater adventure, May 40 all
Whale-watching trips, Mar 46 N
Willamette River Cycle Touring Guide, book review, Sept 8 N
Yachats area, Cape Perpetua, Nov 64 N

Pacific Area
Australia, Perth, mall walking, May 87 C
Fiji, Pacific Harbour, cultural center and marketplace of Fiji, Aug 34 all
Japan
Nagasaki, historic walking tour, May 56 all
New Zealand
Arrowtown, gold rush town, Sept 60 S, D
Auckland, Custom House, Oct 28 N, C
Tahiti, Papeete, produce market, Mar 42 all
Seattle, International Sportsmen's Exposition, Mar 4 N

Skiing
Aspen, Colo., area, cross-country skiing, Jan 22 S, D; Nov 60 N; Dec 44 C
Bandelier National Monument, N.M., cross-country trails, Dec 3 D
Chama, N.M., Chama Chili Classic, Feb 4 D
Cross-Country Ski lodges, review, Jan 6 N
Cross-country skiing, hut-to-hut, Dec 74 all
Mount Bachelor, Ore., new lift, Jan 4 N
Mount Hood, Ore., Timberline resort, new facilities, Jan 4 N
Mount Hood, Timberline Lodge, new lift to year-round snow, July 42 N; July 26 C
Nordic ski center spring events, Calif., Colo., Utah, Apr 76 all

Skiing (contd.)
Scandia Mountain, N.M., new cross-country trails, Jan 4 D
Silver Creek Mountain, Colo., Dec 4 C
Ski hut systems in West, Canada, Dec 56 all
Soda Springs, Calif., Jan 6 C
Sunrise, Ariz., ski races, trails, Feb 6 D
Telephone snow reports, Colo., Utah, N.M., Jan 6 D
Utah ski areas, free guide, Nov 6 C

South America
Ecuador, Andes "Avenue of the Volcanoes," Oct 65 all

Sports
Also see separate listings for Biking, Boating, Camping, Fishing, Hiking, Skiing
Balloon Fiesta, International, Albuquerque, Oct 96 all
Bicycle moto-cross racing, Oct 42 all
Boardsailing in Southern Calif., May 3 S
Crew Classic, San Diego, Apr 20 S, D
Crew racing in Southern Calif., Apr 21 S, D
Cricket in Southern Calif., June 3 S
Equestrian events, Coconino County Fair, Flagstaff, Ariz., Sept 8 D
Field sports events for dogs, Mar 50 C
Field trials for dogs in the Pacific Northwest, Aug 26 N
Field trials for dogs, May 34 S, D
Highland Games and Clan Gathering, Portland, July 41 N
Highland Games, Chino, Calif., Oct 6 S
Horse Show, Portuguese Bend National, Rolling Hills, Calif., Sept 28 S, D
Marathon, Peak-to-Prairie, Billings, Mont., May 4 N
Mud competitions, Aug 58 all
Mule races, New Mexico, Arizona, Oct 3 D
Olympics, '84, pregame events, Los Angeles, July 72 S
Race, Pole, Peddle, and Paddle, Bend, Ore., May 4 N
Relay, Ski-to-Sea, Bellingham, Wash., May 6 N
Ride and Tie races, June 48 C
Rock climbing, Stoney Point Park, Chatsworth, Calif., Nov 64 S, D
Rodeo, Arizona State Prison, with inmate cowboys, Florence, Oct 4 D
Rodeos, Hawaii, Mar 89 all
San Francisco 49ers' preseason training camp, Rocklin, Calif., July 44b C, S, D
Swimming, Masters, for adults, July 72 N, C, D
Volleyball, pro, summer tournaments, Calif., May 66 C; June 30 N, 48 S, D
Wave-skiing, July 42 S, D

States Other Than 13 Western States
Maryland, Baltimore, Inner Harbor stroll-tour, June 28 C
Washington, D.C.
Capital Children's Museum, May 72 all
National Building Museum, Nov 136 all
U.S. Department of State building, 18th-century furnishings, Aug 38 all

Utah
Arches National Park, *Arches National Park,* book review, Mar 4 C
Aspen-viewing drives, Sept 73 all
Big Cottonwood Canyon, Brighton Touring Center, spring events, Apr 77 all
Bird refuges, group outings, Nov 44 all
Cedar Breaks National Monument, June 78 all
Cedar City, Shakespeare Festival, June 78 all
Coral Pink Sand Dunes State Reserve, June 78 all
Dinosaur National Monument, May 76 N, C
Dixie National Forest, activities, June 78 all
Gunlock Lake State Beach, June 78 all
Heber City, Heber Creeper Railroad, Aug 52 all
Logan, Festival, American West, July 6 C
Red Cliffs Recreation Area, June 78 all

Utah (contd.)
Salt Lake City, International Airport, scenic photograph exhibit, Dec 6 C
Ski guide to 14 ski areas, Nov 6 C
Snow Canyon State Park, June 80 all
Vernal area, Dinosaurland, May 76 N, C
Zion National Park, viewing by tram, trail, June 78 all

Washington
Air shows, ultralight, Aug 25 N
Aspen-viewing drives, Sept 73 all
Bainbridge Island bike tours, Aug 28 N
Beacon Rock State Park, Apr 56 D; May 80 C
Bed-and-breakfast agencies, June 40 all
Bed-and-breakfast sites, agencies, Feb 4 N
Bellingham, Ski-to-Sea Relay, May 6 N
Burlington area, Chuckanut Mountain, Interurban Trail, Dec 31 N
Columbia River Gorge
Guided hikes, June 6 N
Rail-cruise touring, June 62 N, C
Darrington summer events, June 45 N
Gelato stores, Sept 66 N
Green River Gorge, exploring, Apr 54 N
Guide to Bird Finding in Washington, book review, Nov 5 N
Hood Canal
Floating bridge, new, Oct 4 N
Spot shrimp sport season, May 33 N
Hoquiam, Polson Museum, Aug 19 N
Issaquah area, Tiger Mountain Trail, volunteer trail-builders, May 4 N
Kent, Mill Creek Canyon Park, earthwork art, Nov 5 N
Kitsap Peninsula, *County Bike Map*, July 8 N
LaConner, Museum of Northwest Art, Feb 37 N
Lynnwood, Scriber Lake Park, Oct 39 N
Manchester State Park, Jan 3 N
Mount Rainier National Park, Emerald Ridge glacier view hike, Sept 7 N
Mount St. Helens, research, environmental protection, Aug 164 all
Mukilteo, ferry dock, expanded, June 4 N

Washington (contd.)
North Cascades National Park, Thornton Lakes, fish, views, Oct 21 N
Olympic National Park, Shi Shi Beach, July 54 N, C
Padilla bay, ecological preserve, new interpretive center, Dec 3 N
Port Townsend, wooden boat show, Sept 10 N
Puget Sound
Cruise ships, May 68 all
Cruises, 6- to 11-day trips, July 46 all
Exploring in sea kayaks, Apr 98 N
Ferry riding, winter, Mar 50 N
Great Cross-Sound Rowing Race, Aug 6 N
Herring, winter jigging for, Dec 50 N
Port Townsend to Keystone ferry, July 8 N
Salmon fishing, Feb 26 N
Puget Sound area, close-to-home getaways, Dec 22 N
Redondo Waterfront Park, Nov 6 N
Roslyn Cemetery Hill, Nov 24 N
Seattle
Christmas festivities, Dec 20 N
Convergence '82, handweavers' conference, shows, July 23 N
Downtown hotels, Nov 34 N
Downtown mural walk, Apr 40 N
Fremont district, Mar 52 N
Heirloom appraisal days, Sept 10 N
International District, walking tour, Mar 6 N
Lake Union's Industrial Past, tour brochure, Jan 6 N
Mount Rainier Scenic Railroad, restored train, touring, May 3 N
Museum of History and Industry, China photographic exhibit, Feb 4 N
Northwest Gallery, Fine Woodworking, Jan 28 N
Scandinavian culture celebration, Sept 27 N
Seattle Aquarium, fish ladder, salmon hatchery, Oct 6 N
Seattle Symphony Chorale, Aug 4 N
South Seattle's Industrial Area, tour brochure, Jan 6 N
St. Demetrios Greek Festival, Oct 3 N

Washington (contd.)
Seattle (contd.)
Used clothing shops, Apr 37 N
Waterfront redevelopment, Sept 74 N
Seattle area, Snoqualmie Falls Forest Theater and Park, summer theater, July 34 N
Shelton, oyster-shucking championship, Oct 4 N
Skagit Valley, flower sightseeing bike trips, Apr 7 N
Spokane
Greek festival, Oct 3 N
Spokane Bicycle Guide, map, Apr 8 N
Steelheading, summer, June 102 all
Stillaguamish River, fishing, hiking, canoeing, June 44 N
Tacoma
Point Defiance Park, Fort Nisqually, Mar 3 N
Point Defiance Zoo and Aquarium, new exhibits, Aug 3 N
Tokeland area, Shoalwater Bay Indian Reservation, June 32 N
Trains, steam, Aug 52 all
Vancouver
Fort Vancouver National Historic Site, Fur Brigade Encampment, July 5 N
Fort Vancouver, Marshall House, Nov 8 N
Vashon Island
Exploring, Oct 92 N
Holiday pottery tours, Dec 4 N
Whale-watching trips, Mar 46 N
Yakima, farmers' market, new, Sept 8 N
Yakima River, travelers' oasis, July 24 N
Yugoslav events, Aug 20 N

Wyoming
Aspen-viewing drives, Sept 73 all
Grand Teton National Park
Colter Bay Indian Arts Museum, June 34 N, C
Field seminars, June 50 all
Wapiti Valley, May 36 N, C
Yellowstone National Park
Brown trout, autumn lodging, Sept 50 all
Field seminars, June 50 all

Environment and Environmental Action

(Also see Solar and Energy Conservation listings in Building and Remodeling section and Book Reviews on page 3)

Community Projects
California park cleanup, trail rebuilding, volunteer help, Apr 7 C
College campus gardens kept blooming by volunteers, Portland, Mar 240 N
Grad night, parent-organized, Los Altos, Calif., June 120 all
Mud competitions, how to organize, Aug 58 all
Student art store, San Francisco, Feb 27 C
Student, senior citizen garden project, Palo Alto, Calif., Sept 212 S, D
Tree-planting volunteers, where and when to join, Los Angeles, Mar 248 S, D

Nature
Aerospace lab, NASA, Mountain View, Calif., Aug 20 C; Sept 56 N; Dec 32 S, D
Amboy Crater, Amboy, Calif., climbing, Sept 68 S, D
Animal Tracks of the Pacific Northwest, book review, July 155 N
Annotated Checklist of the Birds of Arizona, book review, Jan 117 D
Archeological projects, Israel, Apr 65 all

Nature (contd.)
Aspen, quaking *(Populus tremuloides)*, where to see, Sept 70 all
Bay-Delta Hydraulic Model, Sausalito, Calif., May 6 C
Bayshore walks, Coyote Point County Park, San Mateo County, Calif., Dec 4 C
Bears, Kodiak brown, Kodiak National Wildlife Refuge, Alaska, June 58 all
Bird count, Audubon Society, Dec 4 C
Bird refuges, Pacific Flyway, conservation group trips, Nov 44 all
Bird-watching, Creston Valley Wildlife Refuge, B. C., July 38 all
Bird-watching, Puget Sound ferries, Mar 50 N
City of Rocks, Southern Idaho, May 82 C, S, D
Dinosaurland, Vernal, Utah, area, May 76 N, C
Earth Sciences Center, Arizona-Sonora Desert Museum, Tucson, Nov 28 all
Ecological preserve, Padilla Bay, Wash., new interpretive center, Dec 3 N
Elephant seal tours, Año Nuevo State Reserve, near Santa Cruz, Calif., Dec 3 C

Nature (contd.)
Experience Center, Irvine, Calif., July 26 S, D
Farm park, Prusch Park, San Jose, Nov 60 C
Field seminars, national parks, June 50 all
Field seminars, Redwood National Park, near Crescent City, Calif., Apr 10 C
Field trips, South Fork Kern River Valley, Calif., Apr 8 S
Fossil Beds National Monument, John Day, Ore., geologic exploring, May 48 N
Fossil Beds National Monument, Florissant, Colo., Aug 44 S, D
Gem, rock shows, Ariz., N.M., Mar 3 D
Geological maps by mail, Mar 32 N, C; Apr 97 S, D
Guide to Bird Finding in Washington, book review, Nov 5 N
Hot springs, San Luis Obispo County, Calif., Sept 52 C, 37 S, D
Mammals of the Southwest, book review, May 239 D
Marine Studies Program, Roundhouse, Manhattan Beach, Calif., Apr 58 S, D
Marsh walking, nine wetlands, San Francisco Bay, July 42 C

Nature (contd.)
Mine touring, Rossland, B.C., May 44 all
Mine, Tropico Gold, near Lancaster, Calif., Feb 62 all
Minerals, Coors Hall of, Denver Museum of Natural History, May 80 N; June 34 S, D
Mono Lake, Calif., new visitor center, state reserve, Feb 48 all
Mount St. Helens, Wash., research, environmental protection, Aug 164 all
Museum, Oregon High Desert, near Bend, Ore., June 46 N
NASA Ames Research Center, tour, Mountain View, Calif., Aug 20 C; Sept 56 N; Dec 32 S, D
Natural history, arts, University of Alaska Museum, Fairbanks, Sept 28 N
Natural history trips in Southern Calif., Apr 86 S, D
Nature reserves, Israeli, Apr 66 all
Nature Trail, Jacks Peak Regional Park, near Monterey, Calif., Aug 28 C
Nature trail, National Center for Atmospheric Research, Boulder, Colo., Sept 10 C
Nature walks, Angeles National Forest, So. Calif., July 8 S
Oaks, Stockton, Calif., area parks, Apr 50 C
Oceanography cruise from Dana Point, Calif., July 6 S

Nature (contd.)
Otters, California sea, observing, Jan 26 S, D
Poppy Center, Antelope Valley, near Lancaster, Calif., Mar 33 S, D
Research expeditions, study trips, natural history, University of California, Feb 40 C
Rockhounding, Clear Lake, Calif., Jan 26 C
Rocky Mountain Wildflowers, guide, July 6 N
San Andreas fault, Calif., Apr 54 C
Science seminars, wildflowers, Santa Monica National Recreation Area, Calif., Apr 42 S, D
Sea World, San Diego, classes, May 87 S, D
Seminars, Rocky Mountain National Park, Colo., July 8 C
Space shuttle landing, near Lancaster, Calif., Mar 80 all
Sun tracker, USC, Los Angeles, Mar 264 all
Tidepooling, sea life, Cape Perpetua Scenic Area, Ore., Nov 64 N
Tidepools, flowers, Montaña de Oro State Park, near San Luis Obispo, Calif., June 62 S, D
Tidepool walks, Fitzgerald Marine Preserve, Moss Beach, Calif., Dec 4 C

Nature (contd.)
Tidepools, wildlife, Shi Shi Beach, Olympic National Park, Wash., July 54 N, C
Turtle & Tortoise Club Show, Arcadia, Calif., Sept 8 S
Volcanic cinder cone, Amboy Crater, Amboy, Calif., Sept 68 S, D
Volcanoes, inactive, Robert Sibley Volcanic Regional Preserve, near Oakland, Jan 3 C
Waterfowl, Pacific Flyway fall spectacle, feature article, Nov 80 all
Wetlands, Los Cerritos, Long Beach, walking tours, Mar 4 S
Whale watching in Northwest, Mar 46 N
Wildflowers, foothill detour, near Bakersfield, Calif., Apr 54 S
Wildflowers, wildlife, oasis canyons, Palm Springs area, Mar 50 S; Apr 98 D
Wildlife, livestock and dogs, June 70 all
Wildlife, tidepools, plants, Channel Islands National Park, So. Calif., Feb 68 all
Zoo, Aquarium, Point Defiance, Tacoma, Aug 3 N
Zoo, Phoenix, new, improved exhibits, Nov 5 D
Zoo, Portland, Cascade stream, pond exhibit, Nov 33 N
Zoo, Washington Park, Portland, expansion, remodeling, May 3 N

Workshop and Craft Projects

(cwh means this item appeared in the Changing Western Home section)
(Also see Book Reviews on page 12)

Crafts
Advent calendar, architectural, Dec 128 all
Angels, Hawaiian, of pods, grasses, Dec 70 all
Art projects, big paper, for children June 92 all
Artwork display, framed (cwh), Sept 128 all
Cards, linoleum-block printing, backpack craft, Nov 154 S, D
Cards, sandpaper designs, Apr 172 N
Chair seat pad replaces worn-out caning, May 150 all
Children's art, encouraging, displaying, June 106 all
Clown faces, how to put on, Oct 88 all
Easter yarn pompon animals, Apr 104 all
Front door window mosaic from stained-glass scraps (cwh), Mar 117 all
Gift tags, photocopy portraits, Dec 112 all
Gift wraps, oil-on-water painted, Dec 122 all
Gingerbread architecture, Dec 139 all
Graham cracker houses, Dec 150 all
Greeting cards, cut-and-fold, Dec 86 all
House box packages, cardboard and fabric, Dec 80 all
Lamp, desk organizer from cardboard tubes, Oct 130 all
Lap office, portable, May 162 all
Paper dolls, cardboard versions, Nov 144 all
Paper making, Sept 88 all
Paper stars, lighted, Dec 72 all
Place mats with self-adhesive cutouts, Dec 120 all
Rug braiding, Oct 120 all
Shirts, hand-stenciled, Feb 125 all
Stationery for child, Jan 86 N, C
Valentines, rebus puzzle, Feb 136 all
Windows etched by sandblasting, Mar 152 N, C, D
Yarn-wrapped ornaments, Laotian, Dec 131 all

Sewing
Bib, Japanese, Sept 118 all
Cushions, carry-along, Dec 104 all
Fabric panels for French doors, June 155 C, D
Hammock chair, triangular, Sept 106 all
Juggling balls, Feb 84 N, C, D
Roman shades, appliquéd clouds, May 168 C, S, D; June 155 N
Rug braiding, Oct 120 all
Tote, bandanna, July 88 all

Woodworking
Book racks, adjustable tracks, Dec 76 all
Bookcase from plastic pipe and 1 by 12's, Nov 159 N, C
Cabinet door with curve opening, June 144 S, D
Cabinet vents are dowel panels, Oct 108 all
Chairs, beach, July 70 all
Coffee table, black glass, storage at ends, May 124 all
Cutting counter folds out of way, Nov 164 all
Desk and stool for child, Dec 84 all
Doghouse outside faces inside, Jan 67 all
Door bolts for sturdy privacy, Aug 76b S, D
Door mat, giant, in framework, Feb 98 all
Dressing table slips out of sight, May 170 all
Flooring, beam-end parquet (cwh), Oct 119 all
Garden bench, rough-sawn plank (igg), Sept 202 N, C; (hegg), Sept 202 D
Hammock chair, triangular, Sept 106 all
Handrail, vertical, for easier climb, Sept 134 all
Knife storage in wasted corner, Oct 129 S, D

Woodworking (contd.)
Lanterns, Japanese-inspired, Aug 64 all
Light notched into railroad tie, Sept 114 all
Magazine rack, door-mounted, Apr 169 all
Mailbox remodel, redwood cover, May 142 all
Ornament, hardboard "cooky," Dec 102 all
Oven rack pusher-puller, Feb 128 all
Plant stand, double-deck grapestake, May 138 N
Platforms for sleeping, storage, May 134 all
Play structures, log, Oct 162 all
Plywood boxes, wall-hung, provide closet space (cwh), Sept 129 all
Porch swing hangs from framework, Aug 94 all
Record rack, adjustable tracks, Dec 76 all
Refrigerator face-lift with wooden handles (cwh), Feb 141 all
Rugs, Oriental, wall hangings, Aug 86 all
Screens, wood and fabric, Apr 152 all
Shelf tracks hidden behind wall paneling, May 132 all
Shelving, modular, stack shape you want, Mar 144 C
Shelving, plywood, June 132 all
Steps from glue-laminated beams, Jan 78 all
Stereo cabinet, cantilevered, Nov 152 all
Toy cupboard rolls out of wall, May 120 all
Wall table cut from door, Oct 160 all
Water shutoff hides in redwood box, Nov 160 all
Windows with wooden gridwork, Feb 102 all
Windowsill pot shelf, removable, Sept 136 all
Wine storage between studs, Nov 150 all
Woods, laminated (cwh), Sept 128 all

Building and Remodeling

(cwh means this item appeared in the Changing Western Home section)

Bathrooms
Attic is bath, office, bedroom, Feb 142 N, C
Bathrooms enlarged with mirrors (cwh), Nov 140 all
Bedroom-bath island, Jan 68 all
Electric outlets out of sight (cwh), Apr 161 all
Laundry center in bathroom, May 140 all
Medicine cabinet message board, Oct 117 N
Mirrors that disappear from view (cwh), Feb 141 all
1940s remodel features bay window, July 80 N, C, 112 S, D
Remodeled bath with soaking tub, June 150 C, S, D; Sept 132 N
Remodeled baths gain greenhouse views, Feb 104 all
Rows of bulbs brighten baths, June 152 all
Shower cutout preserves view, Mar 144 S, D
Shower porthole gives inside-out view, May 138 C, S, D
Shower room ideas, Mar 96 all
Skylight with wooden baffle, Oct 136 C, S, D
Sunset Ideas for Bedroom & Bath Storage, book review, Nov 142 all
Towel holders, cutout (cwh), Jan 84 all
Translucent shed roof brightens bathroom, May 154 all

Bedrooms
Attic is bath, office, bedroom, Feb 142 N, C
Bedroom wing, passive solar, Feb 108 all
Bedroom-bath island, Jan 68 all
Bedside table with dog entry (cwh), Oct 119 all
Bunk, desk, storage in just 70 square feet, Oct 154 all
Closet, walk-in, has sliding cases for shoes, folded clothing, Sept 102 all
Headboard is room divider, storage, Nov 142 all
Ideas for Bedroom & Bath Storage, a *Sunset* book, Nov 142 all
Island bed headboard is half-wall closet, Oct 153 N
Master bedroom in attic, Jan 77 all
Platforms for sleeping, storage, May 134 all
Plywood boxes, wall-hung, provide closet space (cwh), Sept 129 all
Roman shades, appliquéd clouds, May 168 C, S, D; June 155 N
Waterbed recessed into platform (cwh), Jan 84 all

Book Reviews
Arts + Architecture, magazine (cwh), Jan 85 all
Before You Build (cwh) Feb 140 all
Disabled persons, publications on accommodating, Nov 106 all
Do-It-Yourself Flooring, a *Sunset* book, July 84 all
Ideas for Bedroom & Bath Storage, a *Sunset* book, Nov 142 all
Ideas for Garage, Attic & Basement Storage, a *Sunset* book, Nov 142 all
Solar Remodeling, a *Sunset* book, Oct 112 all
Windows & Skylights, a *Sunset* book, June 112 all

Furniture
Bookcase from plastic pipe and 1 by 12's, Nov 159 N, C.
Built-ins in small multiple-level house, July 112 N; Nov 128 C, 158 S, D
Chairs, beach, July 70 all
Coffee table, black glass, storage at ends, May 124 all

Furniture (contd.)
Desk and stool for child, Dec 84 all
Dressing table slips out of sight, May 170 all
Headboard is room divider, storage, Nov 142 all
Platforms for sleeping, storage, May 134 all
Screens, wood and fabric, Apr 152 all
Serving cart stores in kitchen island, June 136 all
Shelving system, modular, Mar 144 C
Stereo cabinet, cantilevered, Nov 152 all
Wall table cut from door, Oct 160 all
Waterbed recessed in platform (cwh), Jan 84 all

Garages
Carport doubles as poolside pavilion, Apr 172 C, S, D
Carport is airy "pergola," Aug 92 all
Carport is now sun porch, Feb 94 all
Earthquake safety, preparing your house for, Mar 104 all
Flooring, beam-end parquet (cwh), Oct 119 all
Garage as direct-gain solar space, Oct 112 all
Garage bumper protects car doors (cwh), Mar 116 all
Garage into small dwelling, Apr 138 all
Garage tucked into hill (cwh), Sept 129 all
Hot water heater options, Feb 74 all
Ideas for Garage, Attic & Basement Storage, a *Sunset* book, Nov 142 all
Orchid greenhouse over carport, Mar 228 all
Storm windows, interior plastic (cwh), Oct 118 all
Storm windows, low-cost (cwh), Jan 84 all
Study-retreat extension, Mar 154 all
Vintage details for restorations, Oct 159 all
Window coverings, insulated, Mar 136 all
Woods, laminated (cwh), Sept 128 all

Houses
—General
Architect, selecting and working with, Nov 115 all
Architects' art exhibits, San Francisco, La Jolla, Nov 148 all
Attic is bath, office, bedroom, Feb 142 N, C
Before You Build, book review (cwh), Feb 140 all
Building skills summer camp, Grass Valley and Berkeley, Calif. (cwh), May 174 all
Earth-sheltered houses, Apr 120 all
Elevated house keeps dry when river waters rise, Apr 144 all
Farmhouse is brighter, more energy-efficient, Jan 81 all
Farmhouse is slightly solar, May 183 C
Garage into small dwelling, Apr 138 all
Hawaiian architecture exhibit, Honolulu, June 128 all
Hop kiln-inspired passive solar system to keep house cool, June 108 all
Little house opens high and wide, Jan 60 N, C, D; Apr 102 S
Living spaces created by central partition, Mar 167 all
Living-dining-kitchen wing wrapped around old walls, Apr 102 D
Narrow houses offer ideas for space efficiency, May 114 all
New wing wrapped around all walls, Mar 152 S
Old house raised to add ground floor, Mar 147 all
Prefab trusses give dramatic roof line, wide-open interior, May 178 N

Houses (contd.)
—General (contd.)
Rebuilt house, one space divides into three, May 158 all
Remodeled house is now wide open, Sept 132 C, S, D
Roof scoops brighten house, Apr 150 all
Second-story addition doubles living space, adds view, July 104 N, C
Solar-designed coastal home, Apr 110 N
Street-front façade masks cottage, Nov 88 N, C
Wallpaper, topographic maps (cwh), Feb 140 all

—Hillside
Small multiple-level house with built-in furniture, July 112 N; Nov 128 C, 158 S, D

—Miscellaneous Ideas
Air conditioner hidden by wall hanging, May 156 all
Awnings, retractable, Apr 177 all
Balcony window is sliding fabric-covered panel, Apr 166 C, S, D
Bamboo screens hook to block sun, Oct 146 all
Cabinet door with curve opening, June 144 S, D
Cat entry, elevated, Mar 131 all
Curl-up places, Oct 94 all
Disabled persons, ideas for accommodating, Nov 106 all
Display case, two-way, in stairwell wall, May 180 all
Display shelves have hidden lights, Sept 130 all
Do-it-Yourself Flooring, a *Sunset* book, July 84 all
Dog door can be locked, Feb 139 S, D
Door bolts for sturdy privacy, two ideas, Aug 76b S, D
Door mat, giant, Feb 98 all
Door, pull-down, is heat-saver, May 130 all
Doors, louvered, make wooden draperies (cwh), Sept 128 all
Dressing table slips out of sight, May 170 all
Entries, covered, Jan 50 N, C, D
Entry has lath enclosure, big skylight, Oct 117 C, S, D
Fabric panels for French door privacy, June 155 C, D
Family room has view wall, corner hearth, May 168 N
Fireplace bay window saves view, May 122 all
Fireplaces, steel prefab, with rock disguises, Oct 150 all
Fireplaces, windows share view, four ideas, Feb 130 all
Front door window mosaic from stained-glass scraps (cwh), Mar 117 all
Gable skylight slides to let in breezes, Aug 76 all
Handrail, vertical, for easier climb, Sept 134 all
Heating hardware, wood faces for, Jan 91 all
Hidden compartment in closet floor, Mar 158 all
Home satellite antennas (cwh), May 174 all
Ladder-stairs up to playroom, Mar 144 N; 132 C, S, D
Light control with sliding shutters, Aug 80b S, D
Light well outside stair becomes plant well, Oct 148 all

Houses (contd.)
—Miscellaneous Ideas (contd.)
Living room opens to lathhouse, June 147 all
Magazine rack, door-mounted, Apr 169 all
Media room query (cwh), Apr 160 all
Mirror on tracks provides light for dressing table (cwh), May 175 all
Neon art, May 98 all
Noise problems, reducing, Sept 90 all
Pass-through shows face to match each room, July 104 S, D; Nov 156 N, C
Plant perch outside under high windows (cwh), Oct 118 all
Planter, tile, inside front door, Nov 139 all
Quarter-round molding holds glass shelf (cwh), Oct 119 all
Rugs, Oriental, wall hangings, Aug 86 all
Shelves, storage under stairway, Nov 122 all
Shoji screens give privacy, light control, Nov 154 N, C, 172 S, D
Shutters, louvered, slide like doors, Sept 141 N, C
Skinny windows give privacy, June 140 all
Snow clothes, drying, three energy-efficient ways (cwh), Jan 85 all
Stair tower lit by tall window, Nov 162 all
Stairway lighting through plastic panels, three ideas, Apr 128 all
Steps from glue-laminated beams, Jan 78 all
Transoms allow warm air out, June 124 all
Vents, pull in cool air (cwh), June 148 all
Verandas, shade galleries protect houses from hot sun, July 76 N, C, 78 S, D
Wallpaper, topographic maps (cwh), Feb 140 all
Window above door lets air move (cwh), Mar 116 all
Window panels, stained-glass, flip open for view, Oct 142 all
Window screens baffle sun, neighbors (cwh), June 149 all
Window seat has storage, work space, Mar 164 all
Windows are sliding door panels, Sept 120 all
Windows etched with sandblasting, Mar 152 N, C, D
Windows, recessed in southwest-facing wall, July 82 all
Windows, small-panel look (cwh), Nov 141 all
Wood-burning stove in alcove, Apr 134 all

—Remodeling
Addition allows daylight, built-in seating, storage, June 144 N, C
Air collectors produce heat, Oct 114 all
Atrium garden in center of multiroom addition, May 272 N
Attic is bath, office, bedroom, Feb 142 N, C
Balcony-deck over garage, Jan 56 N, C, D
Bathroom brightened with translucent shed roof, May 154 all
Bathroom remodel with soaking tub, June 150 C, S, D; Sept 132 N
Bathrooms gain greenhouse views, Feb 104 all
Bedroom wing, passive solar, Feb 108 all
Curl-up places, Oct 94 all
Daylighting, six pages of ideas, Feb 86 all
Disabled persons, ideas for accommodating, Nov 106 all
Eave extension for light, shade, Sept 112 all
Family room has view wall, corner hearth, May 168 N
Fans shift heat, bring in cool, Sept 122 all
Farmhouse is brighter, more energy-efficient, Jan 81 all
Fin wall on deck provides privacy, preserves view (cwh), Apr 161 all
Garage as direct-gain solar space, Oct 112 all
Garage into small dwelling, Apr 138 all
Greenhouse breakfast room opens up kitchen, Dec 136 all
Greenhouse-spa outside bedroom, Oct 106 all
House face remodel adds storage, new terrace, June 150 N
Kitchen becomes one bright room from three cramped rooms, May 146 all

Houses (contd.)
—Remodeling (contd.)
Kitchen blends into family sitting room, dining room, Mar 122 all
Kitchen extension over old patio, Aug 72 all
Kitchen is brighter with foot-wide pop-out, Jan 89 all
Kitchen island carries load of second floor, Nov 168 all
Kitchen island divided, Nov 132 all
Kitchen island doubles as serving surface, Apr 130 all
Kitchen island, octagonal, June 116 all
Kitchen island, pushed-out walls give sense of openness, Feb 126 N
Kitchen made more efficient with simple changes, Feb 139 N, C
Kitchen maintains Victorian character, Mar 132 N, 161 C, S, D
Kitchen opened with Victorian-style divider, May 126 all
Kitchen remodeled for $2,000 plus owner labor, Sept 98 all
Kitchen storage is prime demand, Oct 90 all
Kitchen with open shelves, long peninsula, Dec 124 S, D
Kitchen with windowed bay, deck expands 1907 colonial, Oct 153 C, S, D; Dec 124 N
Kitchen, breakfast alcove from three small rooms, Oct 169 all
Laundry center in bathroom, May 140 all
Little house opens high and wide, Jan 60 N, C, D; Apr 102 S
Living spaces created by central partitions, Mar 167 all
Living-dining-kitchen wing wrapped around old walls, Mar 152 S; Apr 102 D
Master bedroom in attic, Jan 77 all
1940s bathroom features bay window, July 80, N, C, 112 S, D
Noise problems, reducing, Sept 90 all
Old house raised to add ground floor, Mar 147 all
Outdoor alcove rainproofed with plexiglass panels, Nov 179 all
Pavilion addition, indoor-outdoor, June 98 all
Porch becomes lath portico, July 111 all
Rebuilt house, one space divides into three, May 158 all
Roof decks, gardens, Sept 80 all
Roof scoops brighten house, Apr 150 all
Second-story addition doubles living space, adds view, July 104 N, C
Shingled gateway to front door, Oct 164 all
Shower room ideas, Mar 96 all
Skylight for Victorian, framed with recycled molding (cwh), Apr 160 all
Skylights reveal rafters, May 166 all
Small but spacious house over old garage, Mar 126 all
Small house is now wide open, Sept 132 C, S, D
Solar addition integrated into Victorian, Nov 174 all
Solar Remodeling, a *Sunset* book, Oct 112 all
Solarium-kitchen, deck addition for 1910 house, June 138 all
Staircase opens up house's midsection, Sept 141 S, D
Street-front façade, masks cottage, Nov 88 N, C
Study-retreat, garage extension, Mar 154 all
Sun porch, enclosed old carport, Feb 94 all
Sunroom, heat-storing water walls make low-cost energy remodel, Sept 116 all
Terrace joins house with garden, July 100 N; Sept 127 S, D
Vegetable bins in old broom closet, May 148b S, D, 173 N, C
Vintage details, obtaining for restorations, Oct 159 all
Walls pushed to edge of porch, roof raised to open interior space, Feb 126 S, D
Windows & Skylights, a *Sunset* book, June 112 all
Workshop, temporary (cwh), Sept 129 all

Kitchens
Art work display, framed (cwh), Sept 128 all
Big, bright kitchen, breakfast alcove from three small rooms, Oct 169 all
Cabinet vents are dowel panels, Oct 108 all
Counters, sit-at, eight ideas, Mar 112 all
Cutting counter folds out of way, Nov 164 all
Desk hidden under cutting-board counter (cwh), July 106 all
Drawer, corner, notched to clear pull (cwh), Jan 85 all
Drawer for salad dressing ingredients (cwh), Nov 141 all
Footstool "drawers" slide under counters (cwh), Feb 140 all
Garbage chute, chop-and-drop, Apr 132 all
Gas burner for wok cookery (cwh), Apr 160 all
Greenhouse breakfast room opens up kitchen, Dec 136 all
Island, octagonal, June 116 all
Island, pushed-out walls give sense of openness, Feb 126 N
Kitchen doubles in size, livability, Mar 122 all
Kitchen extension over old patio, Aug 72 all
Kitchen is brighter with foot-wide pop-out, Jan 89 all
Kitchen opened with Victorian-style divider, May 126 all
Knife rack in front of sink (cwh), Nov 140 all
Knife storage in wasted corner, Oct 129 S, D
Knife, spice rack across back of counter, June 114 all
Old kitchen updated with open shelves, long peninsula, Dec 124 S, D
Pantry, shallow shelves swing out, Aug 82 all
Pantry with built-in dogfood bins (cwh), Mar 117 all
Paper towels hang in cupboard (cwh), Mar 117 all
Pass-through shows face to match each room, July 104 S, D; Nov 156 N, C
Pot rack in skylight well, Nov 127 all
Refrigerator face-lift with wooden handles (cwh), Feb 141 all
Remodel, divided kitchen island, Nov 132 all
Remodel, island carries load of second floor, Nov 168 all
Remodel maintains Victorian character, Mar 132 N; 161 C, S, D
Remodel, more efficient with simple changes, Feb 139 N, C
Remodel transforms three cramped rooms into one bright room, May 146 all
Remodel, $2,000 plus owner labor, Sept 98 all
Remodel, storage is prime demand, Oct 90 all
Serving cart stores in island, June 136 all
Solarium-kitchen, deck addition for 1910 house, June 138 all
Spice rack slides in front of pantry shelves, Mar 121 all
Storage wall, maple and glass, July 102 all
Vegetable bins in old broom closet, May 148b S, D, 173 N, C
Windowed bay, deck expand 1907 colonial, Oct 153 C, S, D; Dec 124 N
Work island doubles as serving surface, Apr 130 all

Laundries
Laundry center in bathroom, May 140 all
Upstairs facilities have overflow safeguards (cwh), Oct 118 all

Lighting
Addition allows daylight, built-in seating, storage, June 144 N, C
Bathroom brightened with translucent roof, May 154 all
Daylighting, six pages of ideas, Feb 86 all
Entry has lath enclosure, big skylight, Oct 117 C, S, D
Hidden lights for shelves, Sept 130 all
Lamp, desk organizer from cardboard tubes, Oct 130 all

Lighting (contd.)
Light control with sliding shutters, Aug 80b S, D
Mirror on tracks provides light for dressing table (cwh), May 175 all
Recessed windows in southwest-facing wall, July 82 all
Roof scoops brighten house, Apr 150 all
Rows of bulbs brighten baths, June 152 all
Shoji screens for privacy, light control, Nov 154 N, C, 172 S, D
Shower porthole gives inside-out view, May 138 C, S, D
Skylight for Victorian, framed with recycled molding (cwh), Apr 160 all
Skylight with wooden baffle, Oct 136 C, S, D
Skylights reveal rafters, May 166 all
Stair tower lit by tall window, Nov 162 all
Stairway lighting through plastic panels, Apr 128 all
Walls pushed to edge of porch, roof raised, open interior space, Feb 126 S, D
Windows & Skylights, a *Sunset* book, June 112 all
Windows with wooden gridwork, Feb 102 all
Windows, fireplaces share view, Feb 130 all
Windows, small-paned look (cwh), Nov 141 all

Solar and Energy Conservation
Addition integrates into Victorian, Nov 174 all
Air collectors produce heat, Oct 114 all
Bedroom wing, passive solar, Feb 108 all
Control panels over skylights provide winter heat, summer cooling, Oct 129 N, C
Daylighting, art and science of, Feb 86 all
Energy and resource conservation center, Mesa Project, Santa Barbara, Sept 204 D
Energy showcase houses, Nov 284 all

Solar and Energy Conservation (contd.)
Energy tax credits (cwh), Nov 141 all
Farmhouse is slightly solar, May 183 C
Garage as direct-gain solar space, Oct 112 all
Greenhouse designed for cloudy area provides heat for house, Mar 161 N
Greenhouse room has retractable awnings, Apr 177 all
Hidden water tanks cool, heat, Aug 84 all
Hop kiln-inspired passive solar system keeps house cool, June 108 all
Mesa Project, Santa Barbara, energy, resource conservation ideas, Oct 248 C
Remodeled house uses fans to shift heat, bring in coolness, Sept 122 all
Rooftop ducts spread solar heat, Nov 166 all
Solar access ordinances, Mar 264 all
Solar chimney cools house air, Apr 146 all
Solar Remodeling, a *Sunset* book, Oct 112 all
Solar-designed coastal Northwest home, Apr 110 N
Sun porch, enclosed old carport, Feb 94 all
Sun tracker, USC, Los Angeles, Mar 264 all
Sunroom, heat-storing water walls make low-cost energy remodel, Sept 116 all

Storage
Addition allows daylight, built-in seating, storage, June 144 N, C
Closet, walk-in, has sliding cases for shoes, folded clothing, Sept 102 all
Display case, two-way, in stairwell wall, May 180 all
Drawer, corner, notched to clear pull (cwh), Jan 85 all
Hidden compartment in closet floor, Mar 158 all
House face remodel adds storage, June 150 N

Storage (contd.)
Ideas for Bedroom & Bath Storage, a *Sunset* book, Nov 142 all
Ideas for Garage, Attic & Basement Storage, a *Sunset* book, Nov 142 all
Kitchen island, octagonal, June 116 all
Knife rack in front of sink (cwh), Nov 140 all
Knife, spice rack across back of counter, June 114 all
Magazine rack, door-mounted, Apr 169 all
Overhead storage ideas, May 176 all
Pantry shelves swing out, Aug 82 all
Pantry wall with built-in dogfood bins (cwh), Mar 117 all
Paper towels in kitchen cupboard (cwh), Mar 117 all
Plywood boxes, wall-hung, provide closet space (cwh), Sept 129 all
Salad dressing ingredients in kitchen drawer (cwh), Nov 141 all
Shelf tracks behind wall paneling, May 132 all
Shelves, storage under stairway, Nov 122 all
Shelving system, modular, stack to shape you want, Mar 144 C
Shelving system, plywood, June 132 all
Spice rack slides in front of pantry shelves, Mar 121 all
Sports closet, shallow, May 140b S, D; Nov 172 N, C
Storage is prime demand in kitchen remodel, Oct 90 all
Storage wall, maple and glass, July 102 all
Storage, sleeping platforms, May 134 all
Teen-ager's closet is neat, Nov 130 all
Toy cupboard rolls out of wall, May 120 all
Vegetable bins in old broom closet, May 148b S, D, 173 N, C
Window seat storage, work space, Mar 164 all
Wine cellar, tasting room, Aug 80 all
Wine storage between studs, Nov 150 all

Outdoor Building

(gg means the item appeared in the Garden Guide section; igg means the item appeared in the Intermountain Garden Guide; hegg means the item appeared in the High-Elevation Garden Guide)
(Also see Book Reviews on page 12 and Garden Structures, Greenhouses, Plant Shelters on page 25)

Benches
Garden bench, rough-sawn plank (igg); Sept 202 N, C; (hegg), Sept 202 D

Children's Play Areas
Log play structures, Oct 162 all

Fences, Gates, Screens
Deck rail has adjustable slats for privacy, May 128 all
Deck railing, see-through, June 142 all
Deck trellis has removable shadecloth panels, May 178 C, S, D
Fence panels, removable for easy access, Sept 138 all
Fence-construction materials exhibit, Los Angeles (gg), Aug 138 S
Grids make deck appear larger, control sun, June 134 all
Noise problems, reducing, Sept 90 all
Privacy trellis extends eaves, Aug 98 all
Slat wall slides for shade, Aug 90 all

Miscellaneous
Barbecue spit, cross-bar, made from pipe, Aug 96 C, S, D, 101 N
Boathouse has sling storage for kayaks, May 183 S, D; Sept 127 N, C
Concrete and asphalt paving, demolishing your own, Sept 196 C, S, D
Doghouse outside faces inside, Jan 67 all

Miscellaneous (contd.)
Entry pavilion, lath-walled, connects street to house, Jan 86 S, D
Entry remodel on narrow lot, Apr 254 C
Garden light in louvered post, Apr 238 all
Gazebo, with built-in benches and table, Oct 138 all
Hammock, between boulders (cwh), July 107 all
Hole drilling under sidewalk for irrigation system, Sept 212 C
Hose guards, peeler pole (gg), Aug 137 N
Landscape borders, peeler poles (gg), July 155 N
Lanterns, Japanese-inspired, Aug 64 all
Light notched into railroad tie, Sept 114 all
Mailbox remodel, redwood cover, May 142 all
Plant perch outside under high windows (cwh), Oct 118 all
Porch swing hangs from framework (cwh), Aug 94 all
Raised beds, May 104 all
Rocks, artificial, made with mortar, Oct 246 N
Shingled gateway to front door, Oct 164 all
Stairs, concrete, two face-lifting ideas (cwh), July 106 all
Stairways add interest to garden (igg), July 162 N, D; (hegg), July 162 C
Storage bins beneath planter (cwh), Aug 94 all
Storm drains, plastic (gg), Nov 240 N
Water valve hides in redwood box, Nov 160 all

Patios and Decks
Balcony-deck over garage, Jan 56 N, C, D
Deck areas in private front-yard garden, Feb 142 S, D
Deck for remodeled garden, Apr 260 D
Deck juts out over cliff, Nov 88 S, D
Deck rail has adjustable slats for privacy, May 128 all
Deck railing, see-through, June 142 all
Deck railing, threaded steel wire, Apr 174 N
Deck rails, see-through (cwh), May 175 all
Deck trellis has removable shadecloth panels, May 178 C, S, D
Deck, multilevel system, railroad-tie retaining wall, Oct 250 N
Deck, solarium-kitchen addition to 1910 house, June 138 all
Deck, two-level waterside, over boat port, Oct 136 N
Deck, wheelchair-accessible, June 130 all
Decking in front-yard remodel, Aug 60 all
Entry garden, cool place to sit, Apr 258 all
Fin wall on deck provides privacy, preserves view (cwh), Apr 161 all
Gazebo, with built-in benches and table, Oct 138 all
Grids make deck appear larger, control sun, June 134 all
Patio heaters (cwh), June 149 all
Pavilion addition, indoor-outdoor, June 98 all
Roof decks, gardens, Sept 80 all
Roof louvers, adjustable, Sept 100 all

Patios and Decks (contd.)
Slat wall slides for patio shade, Aug 90 all
Terrace joins house with garden, July 100 N; Sept 127 S, D
Verandas, shade galleries protect houses from hot sun, July 76 N, C, 78 S, D

Swimming Pools
Entry garden remodel with hot tub, Feb 210 D; June 210 N

Swimming Pools (contd.)
Greenhouse-spa outside bedroom, Oct 106 all
Hot tub deck, Japanese stone garden out back door, Oct 238 N
Hot tub in garden, Mar 234 C, S, D
Hot tub on cantilevered deck, Nov 88 S, D
Hot tub seclusion on tiny lot, Aug 152 S
Pool and party house, Apr 166 N, 174 C, S, D
Pool cover rolls up under deck (cwh), July 106 all

Swimming Pools (contd.)
Pool walls form backrest, raised planter, Aug 96 N, 101 C, S, D
Pools, prefabricated, designed for exercise swimming (cwh), Aug 95 all
Shower, simple solar (cwh), June 148 all
Spa is handy, private but open, Mar 255 C, S, D
Water shutoff hides in redwood box, Nov 160 all

Christmas Ideas and Answers

Christmas Events
Art-as-magic holiday exhibit, Los Angeles Municipal Art Gallery, Dec 4 S
Choral pageant, Crystal Cathedral, Garden Grove, Calif., Dec 6 S
Christmas doings, Phoenix area historical museums, Dec 22 D
Christmas festivities, Rawhide, Scottsdale, Ariz., Dec 24 D
Christmas festivities, Seattle, Dec 20 N
Christmas Idea House, Mesa, Ariz., Dec 6 D
Christmas tales, art, deYoung Museum, San Francisco, Dec 6 C
Festivities, Heritage Square, Phoenix, Dec 23 D
Los Posadas Christmas procession, Tucson, Dec 4 D
London, Christmas visit, Dec 36 all
Mendocino Coast, No. Calif., yuletide events, Dec 22 C
Mistletoe gathering, So. Calif. national forests, Dec 3 S
Radio City's Christmas musical, Los Angeles, Dec 6 S
Willamette Christmas Association show, Salem, Ore., Dec 32 N
Williamsburg Christmas, Pittock Mansion, Portland, Dec 6 N

Christmas Trees
Living Trees, built-in growth record (gg), Dec 189 N
Living trees, container wraps, Dec 114 all
Tree buying, care guides on tape, Dec 4 N
Where Christmas trees come from, Dec 220 all

Crafts
Advent calendar, architectural, Dec 128 all
Angels, Hawaiian, of pods and grasses, Dec 70 all
Christmas cards, cut-and-fold, Dec 86 all
Gift tags, photocopy-portrait, Dec 112 all
Gift wraps, oil-on-water painted, Dec 122 all
Gingerbread architecture, Dec 139 all
Graham cracker houses, Dec 150 all
House box packages, cardboard and fabric, Dec 80 all
Ornaments, "gingerbread cooky," hardboard Dec 102 all
Ornaments, Laotian yarn-wrapped, Dec 131 all
Paper stars, lighted, Dec 72 all
Place mats with adhesive cutouts, Dec 120 all

Food
Cake, Western dried fruits, Dec 166 all
Cheese in aspic, decorated, Dec 142 all
Cookies, almond ravioli, Dec 82 all
Cookies, twice-baked walnut, Dec 82 all
Dinner, Hawaiian Christmas, Dec 68 all
Ducks, brace of, with apples, Dec 146 all
Graham cracker houses, Dec 150 all
Oatmeal fruit strips, crisp, Dec 82 all
Pheasant or guinea fowl with jeweled fruits, Dec 146 all
Salad wreath, ginger beet, Dec 140 all
Squab, chukar, or quail with pears and red wine sauce, Dec 144 all
Turkey, smoke-barbecued, Dec 172 all
Walnut cheese, two-way, Dec 140 all

Gift Ideas
Book and record racks, adjustable tracks Dec 76 all
Camellias, Dec 78 all
Caviar and champagne, Dec 160 all
Christmas Idea House, Mesa, Ariz., Dec 6 D
Cooking tools, Japanese, Dec 178 all
Cushions, carry-along, Dec 104 all
Desk and stool for child, Dec 84 all
Espresso makers, Dec 88 all
Flea market shopping, No. Calif., Dec 50 C
Gallery browsing, crafts shopping, San Pedro, Calif., Dec 42 S, D
Garden gloves, Dec 198 all
Gardening kits you put together, Dec 192 all
Greeting cards, cut-and-fold, Dec 86 all
Hazelnut oil with avocados and lime, Dec 162 all
Home-handyperson's accessories, Dec 92 all
House box packages, cardboard and fabric, Dec 80 all
Kerchief, scarf gift wraps, Dec 108 all
Mexican folk art, Fort Mason, San Francisco, Dec 42 C
Mushrooms, exotic, Dec 162 all
Pedometers, Dec 64 all
Pottery tours, Vashon Island, Wash., Dec 4 N
Pruning tools, Dec 202 S, D
Solar toys, Dec 96 all
Truffle with eggs and rice, Dec 162 all
Vinaigrette, classic, Dec 162 all

Home Management

(cwh means this item appeared in the Changing Western Home section)
(Also see Book Reviews on page 12)

Maintenance
Do-It-Yourself Flooring, a *Sunset* book, July 84 all
Spray guns, airless, May 183 N
Stud-finding tools (cwh), Mar 116 all
Tile, ceramic floor, replacing broken, July 84 all

Miscellaneous
Air, drawn in through vents (cwh), June 148 all
Antennas, satellite (cwh), May 174 all
Architect, selecting and working with, Nov 115 all
Building skills summer camp, Grass Valley and Berkeley, Calif. (cwh), May 174 all
Cat entry, elevated, Mar 131 all
Chair seat pad replaces worn-out caning, May 150 all

Miscellaneous (contd.)
Concrete and asphalt paving, demolishing your own, Sept 196 C, S, D
Dial-a-mortgage educational service, Calif., Apr 161 all
Dog door can be locked, Feb 139 S, D
Door bolts for sturdy privacy, Aug 76b S, D
Earthquake safety, preparing house for, Mar 104 all
Energy tax credits (cwh), Nov 141 all
Flags, accessories, purchasing (cwh), July 107 all
Footstool "drawers" slide under counters (cwh), Feb 140 all
Garage bumper protects car doors (cwh), Mar 116 all
Home financing, query (cwh), Feb 141 all
Home handyperson's accessories, Dec 92 all
Home loan information, toll-free number (cwh), Apr 161 all

Miscellaneous (contd.)
Homeowner's insurance, adequate coverage, Apr 162 all
Hot water savings, Feb 74 all
Noise problems, reducing, Sept 90 all
Patio heaters (cwh), June 149 all
Plastic, recycling, June 155 S
Shower, simple solar, by pool (cwh), June 148 all
Snow clothes, drying, three energy-efficient ways (cwh), Jan 85 all
Storm windows, low-cost (cwh), Jan 84 all
Termites detected by trained dogs (cwh), Aug 95 all
Videotaping equipment, purchasing, uses, May 116 all
Window coverings, insulated, Mar 136 all
Window screens, holding in place with foam tape (cwh), May 175 all
Workshop, temporary (cwh), Sept 129 all

Food and Entertaining

Appetizers
Appetizer pizza, quick, Aug 116 C, S, D
Artichoke Brie terrine, Nov 214 all
Artichoke pâté, Mar 173 all
Asparagus in Belgian endive, May 103 all
Beets with sauce and herring, May 103 all
Bell peppers, red, and Brie, May 103 all
Black caviar pie, Oct 183 all
Blini, Dec 165 all
Braunschweiger, creamy, Jan 92 all
Bread balls, potato-filled, Dec 156 all
Broccoli quiche, party-size, Apr 206 all
Caviar choices, storing, rinsing, Mar 94b all
Cheese in aspic, decorated, Dec 142 all
Cheese spread, Indian spiced, June 178 all
Cheesecake, Cheddar, Jan 95 all
Cheesecake, garlic-herb, Jan 95 all
Cheesecakes, savory, Jan 94 all
Chèvre cheese spread, Aug 104 all
Chicken rillettes, May 202 S, D
Chili-cheese logs, Mexican, Sept 186 S, D
Chutney cheese spread, June 178 all
Chutney, date, Dec 156 all
Clam and cheese spread, Aug 116 C, S, D
Codfish balls, H. B. Little's, May 186 all
Date and cheese appetizers, Feb 78 all
Date and nut butter snacks, Feb 78 all
Date and smoked meat appetizers, Feb 78 all
Eggplant relish, Italian, Sept 142 all
Falafel meatballs and mushrooms, Mar 194 C
Falafel vegetable dip, spicy, Mar 194 C
Garbanzo chili twists, Dec 154 all
Green onion quiche, party-size, Apr 206 all
Ham and Swiss tart, Apr 182 N, C
Herring, pickled, home-style, Nov 201 C
Horseradish aspics, individual, Aug 134 all
Mung bean balls, crisp, Dec 156 all
Mung bean patties, Dec 156 all
Onion knots with nut sauce, May 103 all
Onions, crisp-fried, Mar 209 C, S, D; Nov 201 N
Pears, Parmesan, and pepper, Mar 185 all
Peas in the pod, May 103 all
Peter Rabbit's delight, May 103 all
Pinto bean dip, May 188 all
Pork rillettes, May 202 S, D
Potato skin curls, May 206 all
Potato skins, basic, May 204 all
Potato skins, peanut butter and chutney, May 206 all
Potatoes, roasted baby, May 103 all
Rabbit rillettes, May 202 S, D
Red caviar mousse, Oct 183 all
Rice loops, spicy, Dec 154 all
Rumaki pâté, Aug 116 C, S, D
Salami and Cheddar tart, Apr 182 N, C
Salmon or rockfish jerky, May 196 all
Salmon-filled soufflé roll, Nov 217 all
Salsa potato skins, May 204 all
Salsa, chunky, June 156 all
Samosas, Oct 178 N
Sesame-vegetable egg rolls, Feb 155 N, C; July 122 S, D
Shrimp cocktail, Aug 62 N; Sept 152 C, S, D
Smoked meat, prune spread, Aug 104 all
Smoked salmon butter, Aug 104 all
Spinach-broccoli pâté, Apr 218 all
Spinach-garbanzo bites, Dec 156 all
Swiss chard quiche, party-size, Apr 204 all
Tricolor pâté, Apr 214 all
Turkey rillettes, May 202 S, D
Walnut cheese, two-way, Dec 140 all

Baking
—Breads
Quick Breads
biscuits, Bob's buffet, Aug 120 all
flatbread, pasta machine onion, June 188 C
leaf lettuce, June 157 all
muffins, fruited corn, Nov 180 all
muffins, granola, Mar 169 all

Baking (contd.)
Quick Breads (contd.)
muffins, praline, Sept 165 all
muffins, sweet pumpkin-nut, Nov 218 all
pizza, appetizer, quick, Aug 116 C, S, D
pumpkin-nut, Nov 218 all
scones, hot buttermilk, Aug 106 all
taco cones, May 112 all
tortilla bowls, May 113 all
tortilla lids, May 113 all
zucchini-nut tea, July 119 all
Yeast Breads
breadsticks, homemade, Jan 111 all
buns, Swedish letter, Jan 113 all
granola, Art's, Apr 202 all
honey-bran, Sept 171 all
lemon puffs, Oct 171 all
molasses pumpernickel, Oct 224 all
muffins, sourdough cheese griddle, Feb 168 all
onion boards, Sept 186 C
pizza, linguisa breakfast, Jan 92 all
pretzels, sweet cinnamon, Mar 180 all
rolls, pull-apart honey-wheat, Nov 208 all
rolls, whole-wheat millet, Dec 158 N, S, D
sandwich buns, wheat germ, Sept 142 all
sheepherder's, Basque, Nov 235 all
Slavic farmer's, July 134 all
sourdough loaf, Mar 176 all
spring dove breads, Apr 118 all
wheat, fruit-swirled, Sept 171 all
whole-wheat seed, Feb 180 all

—Cakes
Caramel apple, Apr 190 all
Cheesecake, Cheddar, Jan 95 all
Cheesecake, garlic-herb, Jan 95 all
Cheesecake, Italian ricotta, May 234 all
Cheesecakes, savory, Jan 94 all
Chocolate sigh, Feb 153 N; 154 S, D
Cupcakes, praline, Sept 165 all
Cupcakes, pumpkin-nut, Nov 218 all
Dried fruits, Western, Dec 166 all
Frosting, passion fruit butter, July 167 S, D
Granola, great, May 191 all
Haupia, Dec 148 all
Honey apple, Oct 171 all
Kuchen, fruit, July 152 all
Mocha, petite, June 188 N, S, D
Passion fruit cake filling, July 167 S, D
Pear spice, old-fashioned, Mar 169 all
Pumpkin-nut, Nov 218 all
Torte, chestnut, Dec 177 N, C, 176 S, D
Torte, ground nut, Nov 91 all

—Coffee Cakes
Almond-cheese, Feb 175 all

—Cookies
Almond ravioli, Dec 82 all
Brownie squares, triple-layered, May 228 all
Cooky baskets, fruit-filled, Aug 54 all
Crisp-fried, July 136 all
Gingerbread dough, basic, to create buildings, Dec 139 all
Granola cake, great, May 191 all
Oatmeal fruit strips, crisp, Dec 82 all
Shortbread, geometric, Aug 132 all
Sourdough oatmeal, Feb 148 all
Torte, almond cooky, with peaches, cream, Aug 103 all
Walnut, twice-baked, Dec 82 all

—Pancakes & Waffles
Pancakes
blini, breakfast, Dec 165 all
crêpe stack, Swedish apple, Jan 93 all
crêpes, glazed peach, Oct 102 all
crêpes, Oct 102 all
crêpes, sundae, for any day, Oct 210 all
Japanese brunch, June 194 all
pancake tostadas, July 140a S, D

Baking (contd.)
—Pies & Pastries
Desserts
apple pie, praline-topped, Sept 165 all
Bings, baked, June 157 all
4-C pie, Jan 98 all
fruit and yogurt cream pastries, July 123 N
fruit pastries, hot, July 123 N
fruit pie, random crust, Mar 197 all
fruit-filled pastries, fresh, July 122 N
hamantashen, whole-wheat honey, Mar 186 all
passion fruit pie or tart, July 167 S, D
pastry, whole-wheat press-in, for cheesecakes, Jan 95 all
peach pie, praline-topped, Sept 165 all
tart, almond toffee, Jan 106 all
tart, country strawberry, May 214 all
tart, filbert toffee, Jan 106 all
tart, grape and raisin, Oct 176 all
tart, nut mosaic, Nov 90 all
tart, strawberry and cheese, Apr 179 all
tart, walnut toffee, Jan 106 all
tarts, praline fruit, Sept 165 all
torte, ricotta cheese, with fresh berries, June 186 all
Entrées
calzone, chevre, June 170 all
chicken and egg pastry, Moroccan, Feb 152 D
ham and cheese pastry squares, May 184 all
piroshkis, quick flaky, Apr 182 S, D
potatoes in a pastry shell, May 206 all
potstickers, beef with oyster sauce, Mar 209 N
potstickers, pork and shrimp, Mar 209 N
potstickers, sesame chicken, Mar 209 N
puff pastry cutouts, Dec 180 all
quiche, broccoli, party-size, Apr 206 all
quiche, green onion, party-size, Apr 206 all
quiche, Swiss chard, party-size, Apr 204 all
tart, baby corn custard, Nov 222 all
tart, ham and Swiss, Apr 182 N, C
tart, salami and Cheddar, Apr 182 N, C
turnover, Italian meat-and cheese, Feb 145 all

Barbecuing
Beef ribs, mustard, June 198 all
Birds, skewered, Thai-style, Sept 154 all
Chicken and vegetables, yakitori, Aug 125 all
Chicken, tandoori, Sept 143 all
Fish, Oct 87 all
Herbs, fresh, with meats, fish, July 120 all
Kebabs, pork and veal, July 74 all
Lamb chops, with fresh herbs, July 121 all
Lamb shanks with cold potato curry, Aug 133 all
Lamb, leg of, à la Cerwin, Mar 176 all
Marinade, mustard-wine, June 201 all
Pig, spit-roasted, Aug 66 all
Pork chops, with fresh herbs, July 121 all
Pork tenderloin, with fresh herbs, July 121 all
Potatoes, Hood Canal, June 162 all
Ribs, chamorro-style, May 202 N, C
Roast, grilled peppered, June 156 all
Salmon grill diable, July 114 all
Salmon, smoked poached, Sept 180 all
Sauce, Thai, Sept 154 all
Sausage and sauerkraut party, May 230 all
Sausage, Italian, with fresh herbs, July 121 all
Scallops, with fresh herbs, July 121 all
Spit, cross-bar, made from pipe, Aug 101 N, 96 C, S, D
Steak, potato, and onion grill, Aug 124 all
Steaks, skirt, with fresh herbs, July 121 all
Trout, with fresh herbs, July 121 all
Turkey, smoke-barbecued, Dec 172 all
Vegetables, shashlik, Aug 122 all

Beverages

Beverage mix, hot buttered, Nov 180 all
Caffè granita, June 190 all
Chocolate, breakfast, François' French, Jan 53 N, C, D; Feb 85 S
Chocolate, Dora's Mexican, Jan 53 N, C, D; Feb 85 S
Chocolate, Mrs. Svare's Norwegian, Jan 53 N, C, D; Feb 85 S
Coffee almond, Aug 132 all
Coffee, Thai, Oct 220 all
Cooler, cantaloupe, Apr 212 all
Cooler, double raspberry, Aug 128 all
Cooler, passion fruit, July 166 S, D
Espresso makers, Dec 88 all
Frosty, fresh peach, Apr 212 all
Glögg, Swedish, Jan 105 all
Liqueur cordial, quince, Nov 232 all
Milk-tea, Indian, Dec 156 all
Ponche, Mexican, Jan 105 all
Punch, ginger, Mar 206 all
Refresher, almond, Apr 212 all
Sangrita, tomato-cranberry, Aug 114 C, S, D
Sangrita, tomato-orange, Aug 114 C, S, D
Shake, papaya, Apr 212 all
Slush, fruit lime, Sept 151 all
Slush, pastel fruit, Sept 151 all
Smoothie, ambrosia, Apr 212 all
Tea, Thai, Oct 220 all
Vin cuit (red wine punch), Jan 104 all
Wine grapes, ordering from Washington vineyards, Sept 186 N

Book Reviews

Easy Basics for Good Cooking, a *Sunset* book, Oct 102 all
Favorite Recipes I, a *Sunset* book, Nov 234 all
Favorite Recipes II, a *Sunset* book, Nov 234 all
Picnics & Tailgate Parties, a *Sunset* book, May 210 all

Candies

Chocolate oatmeal peanut bars, Nov 228 all
Chocolate peanut butter squares, Nov 227 all
Cooky brittle, buttery, Nov 228 all
Fondant, vanilla Valentine, Feb 176 all
Marrons, chocolate, Aug 106 all
Quince, French, Nov 231 all

Casseroles

Apples and carrots, baked, Mar 168 all
Artichoke hearts gratin, Mar 172 all
Beans, sweet and sour baked, July 114 all
Beef, three-layer, Dec 140 all
Chorizo and chili strata, Dec 141 all
Fennel halves, crumb-topped, Feb 164 all
Ham and artichokes gratin, Mar 172 all
Lasagna, Kelley's, Jan 100 all
Lasagna, pork, assembly-line, Nov 198 all
Potato salad, oven, May 226 all
Sauerkraut with juniper berries, May 232 all
Soufflé, blintz brunch, Oct 228 all
Soufflé, crab, Dec 174 all
Stuffing, Italian sausage, Nov 181 all
Torte, zucchini custard, July 116 all
Turkey and white bean, Oct 178 S, D
Yams and bananas, guava-glazed, Dec 68 all
Yorkshire pie, pork-filled, Nov 180 all
Zucchini cheese custard, July 115 all
Zucchini, Indian spiced, July 119 all

Cereals and Pasta

Barley
  hot, with raisins, Oct 203 all
  soup, creamed, with prosciutto, Dec 152 all
  soup, lemon velvet, Dec 152 all
Brown grain berries
  salad, apple, Apr 196 all
  salad, mushroom, Apr 196 all
  salad, with creamy fennel dressing, Apr 196 all
Bulgur
  patties, bulgur and bean, Mar 194 N, S, D
Cornmeal
  muffins, fruited corn, Nov 180 all

Cereals and Pasta (contd.)

Granola
  bread, Art's, Apr 202 all
  cake, great, May 191 all
  muffins, Mar 169 all
Millet
  rolls, whole-wheat, Dec 158 N, S, D
Oatmeal
  bars, chocolate oatmeal peanut, Nov 228 all
  cookies, oatmeal fruit strips, Dec 82 all
  cookies, sourdough oatmeal, Feb 148 all
Pasta, noodles, and spaghetti
  fettuccine, garden, Mar 174 all
  lasagna, assembly-line, Nov 198 all
  lasagna, Kelley's, Jan 100 all
  noodle wedge, oven-fried, with Chinese duck, Feb 161 all
  noodles and chicken with pimiento, Oct 205 N, S, D; Dec 158 C
  noodles, green, and scallops, Sept 144 all
  noodles, shiny, with shrimp, pork, Aug 113 all
  pasta and black beans, May 218 all
  pasta, lemon-cream, with strawberries, May 198 all
  pasta sauce with Kelley green sauce, Sept 182 all
  pasta, scallops and red pepper, Sept 144 all
  pasta with Mediterranean meatballs, May 208 all
  pastina breakfast custard, honey-orange, May 198 all
  rice-shaped pasta, parsleyed, Apr 225 all
  salad, basil and scallop pasta, Sept 146 all
  salad, sesame noodle, July 141 all
  soup, chicken-noodle yogurt, Feb 166 N
  spaghetti, bacon-and-egg, Dec 184 all
  spaghetti with chicken chili sauce, Oct 171 all
  spaghetti with three toppings, May 232 all
Rice
  curry, scallop and shrimp, maharajah's royal, Nov 202 all
  pilaf and lamb with saffron threads, May 236 all
  red, May 202 N, C
  risotto, artichoke, with walnuts, Feb 158 all
  risotto, Gene's, Feb 148 all
  saffron crusted, Oct 174 all
  wild rice and mushroom pilaf, Apr 210 all
  wild rice and tabbuli salad, Apr 210 all
  wild rice stuffing with Cornish game hens, Mar 168 all
  wild, boiled, Apr 210 all
  wild, microwaved, Apr 210 all

Dairy Products and Eggs

—Butter
Egg butter, Apr 220 all
Green herb, four sandwich combinations, Sept 148 all
Sauce, whipped butter, Apr 224 all
Smoked salmon, Aug 104 all

—Cheese
Appetizer spread, clam and cheese, Aug 116 C, S, D
Appetizers, date-cheese, Feb 78 all
Blini, Dec 165 all
Brie and red bells, May 103 all
Calzone, chèvre, June 170 all
Cheesecake, Cheddar, Jan 95 all
Cheesecake, garlic-herb, Jan 95 all
Cheesecake, Italian ricotta, May 234 all
Cheesecakes, savory, Jan 94 all
Chicken with cheese, stir-fry, Dec 170 all
Coconut cheese, broiled, June 180 all
Coffeecake, almond-cheese, Feb 175 all
Cream cheese, green, Sept 148 all
Curry, Indian cheese, June 178 all
Dressing, gjetost-yogurt, Sept 174 all
Gorgonzola and tomatoes with black beans, May 218 all
In aspic, decorated, Dec 142 all
Indian, drained or pressed, June 178 all
Indian, fried, June 178 all

Dairy Products and Eggs (contd.)

—Cheese (contd.)
Indian, pepper, June 181 all
Indian, with peas, tomatoes, June 180 all
Indian, with spinach, June 181 all
Muffins, sourdough griddle, Feb 168 all
Parmesan zucchini patties, July 119 all
Pastry squares, ham and cheese, May 184 all
Pears, Parmesan, and pepper, Mar 185 all
Salad dressing, Indian cheese, June 178 all
Salad, Swiss cheese and egg, May 185 all
Sandwiches, salami cheese tortilla, Nov 201 S, D
Soufflé, blintz brunch, Oct 228 all
Spread, chèvre cheese, Aug 104 all
Spread, chutney cheese, June 178 all
Spread, feta, July 134 all
Spread, spiced Indian cheese, June 178 all
String cheese and green chilies, May 103 all
Tamales, small cheese, Sept 172 all
Tart, ham and Swiss, Apr 182 N, C
Tart, salami and Cheddar, Apr 182 N, C
Tart, strawberry and cheese, Apr 179 all
Terrine, artichoke Brie, Nov 214 all
Torte, ricotta, with berries, June 186 all
Tostadas, Cheddar chicken, July 115 all
Turkey breast roast, cheese-crusted, with cream sauce, Apr 181 all
Walnut cheese, two-way, Dec 140 all
Zucchini cheese custard, July 115 all

—Cream
Baby corn in tarragon cream, Nov 222 all
Honey-almond, Feb 145 all
Ice cream, grated chocolate, June 165 all
Meringue, whipped cream, Nov 181 all
Mustard caraway cream, Feb 178 all
Pasta, lemon-cream, with strawberries, May 198 all
Pheasant in sour cream, Shaw's, Oct 206 all
Rabbit, braised, in sour cream, Oct 226 all
Raspberry almond cream, Aug 128 all

—Eggs
And asparagus with whipped butter, Apr 222 all
Brunch eggs in tomato cups, Aug 115 N
Custard, pastina breakfast, honey-orange, May 198 all
Custards, individual baked, Oct 200 all
Custards, red bell pepper, Nov 184 all
Egg bundles, May 192 all
Egg butter, Apr 220 all
Egg salad, curried, Apr 220 all
Omelet with julienne vegetables, Feb 144 all
Omelet, country corn, Sept 158 all
Omelet, nasturtium, Sept 179 all
Omelets, spicy brunch, Mar 169 all
Pancake tostadas, July 140a S, D
Pastry, Moroccan chicken and egg, Feb 152 D
Pickled, and beets, June 166 all
Pickled, old-fashioned, June 166 all
Poached, with sautéed corn, hollandaise, May 234 all
Potato cakes, egg-topped, with peanut sauce, Aug 108 all
Salad, Swiss cheese and egg, May 185 all
Sandwich buffet, egg salad, Apr 220 all
Scrambled, Greek, June 156 all
Soufflé, blintz brunch, Oct 228 all
Soufflé roll, salmon-filled, Nov 217 all
Sprouts and eggs, Mar 182 all
Tart, baby corn custard, Nov 222 all
Vegetables, eggs with red chili dressing, Aug 113 all

—Yogurt
Dressing, gjetost-yogurt, Sept 174 all
Fish, crusty, with yogurt-dill sauce, Oct 170 all
Fruit with yogurt and caramelized sugar, July 142 all
Lamb shanks with yogurt, Mar 210 all
Pastries, fruit and yogurt cream, July 123 N
Shakes, yogurt-fruit, Apr 212 all
Soup, chicken-noodle yogurt, Feb 166 N
Soup, tuna-vegetable yogurt, Feb 166 N

Desserts
Apples, cracked caramel, Apr 198 all
Berry slush, Mar 192 all
Blueberry-pear crisp, July 115 all
Chaudeau, Apr 198 all
Chestnut clouds, Dec 176 N, C, 177 S, D
Chocolate, frozen Italian, Feb 153 N, 156 S, D; July 122 C
Coconut cheese, broiled, June 180 all
Cream, honey-almond, Feb 145 all
Custard, almond, with loquats, Jan 96 all
Custard, praline-topped, Sept 165 all
Custards, individual baked, Oct 200 all
Gelato, chestnut, Dec 176 N, C, 177 S, D
Ice cream
  gelato base, flavorings, Sept 86 all
  gelato machines, Sept 166 all
  grated chocolate, June 165 all
  mocha, July 130 all
  mud balls, Jan 111 all
  sundae, upside-down, microwave, Apr 208 all
Ice, Italian, Sept 176 all
Meringue, whipped cream, Nov 181 all
Mousse, holiday cranberry, Dec 141 all
Mousses, demi-chocolate, June 188 N, S, D
Pears, wine-poached, Aug 120 all
Praline and fruit, Sept 165 all
Praline powder, dessert topping, Sept 165 all
Pumpkin flan, caramel custard, Oct 187 all
Pumpkins, white chocolate, Oct 187 all
Raspberries under a cloud, Aug 126 all
Raspberries with zabaglione, Aug 128 all
Raspberry almond cream, Aug 128 all
Rhubarb and apple crisp, fresh, May 185 all
Sherbet, passion fruit, July 166 S, D
Soufflé, lemon, Sept 143 all
Soup, apricot, June 168 all
Soup, cherry, June 168 all
Soup, peach and plum, June 168 all
Squash boat, sugar-crusted, Oct 187 all
Squash, sugar-crusted giant, Oct 184 all
Strawberry goblets, shimmering, May 214 all
Torte, midnight velvet, Feb 153 N, 156 S, D; July 122 C
Zucchini-apple dessert crisp, July 119 all

Fish
Anchovies
  anchoïade dinner from Provence, May 103 all
Bass
  chilled, on red and green, July 128 all
Caviar
  choices, storing, rinsing, Mar 94b all
  mousse, red caviar, Oct 183 all
  pie, black caviar, Oct 183 all
Clams
  appetizer spread, clam, cheese, Aug 116 C, S, D
  bouillabaisse at the beach, June 182 all
  chowder, Browny's, Dec 172 all
Cod
  codfish balls, H. B. Little's, May 186 all
Crab
  cracked crab feed for four, Jan 108 all
  soufflé, Dec 174 all
  crusty, with yogurt-dill sauce, Oct 170 all
  quenelles, Feb 153 C, S
Fish market revolution, Oct 74 all
Fish stew, firehouse, Apr 114 all
Fish, coconut fried, May 216 all
Fish, curing, smoking, June 158 all
Halibut, wine-poached, Nov 184 all
Herring
  and bantam beets with sauce, May 103 all
  pickled, home-style, Nov 201 C
  pickled, Puget Sound, Dec 52 N
Oysters
  stew, cream of, Apr 190 all
Prawns
  with anise and garlic, Nov 192 all
Red snapper
  deep-fried, sweet and sour, Jan 64 all
  snapper Florentine, Apr 178 all
  stew, fish, Mar 205 all

Fish (contd.)
Rockfish
  bouillabaisse at the beach, June 182 all
  deep-fried, sweet and sour, Jan 64 all
  jerky, May 196 all
  salad, gingered fish and peanut, Aug 113 all
Salmon
  grill diable, July 114 all
  jerky, May 196 all
  quenelles, Feb 152 C, S
  salad, salmon and vegetable, Jan 93 all
  smoked poached, Sept 180 all
  smoked salmon butter, Aug 104 all
  soufflé roll, salmon-filled, Nov 217 all
Scallops
  and green noodles, Sept 144 all
  and red pepper pasta, Sept 144 all
  barbecued, with fresh herbs, July 121 all
  curry, scallop and shrimp, Nov 202 all
  salad, basil and scallop pasta, Sept 146 all
Shrimp
  cocktail, Aug 62 N; Sept 152 C, S, D
  curry, scallop and shrimp, Nov 202 all
  egg bundles, shrimp salad filling, May 192 all
  noodles, shiny, with shrimp, pork, Aug 113 all
  potstickers, pork and shrimp, Mar 209 N
  salad, coriander and shrimp, honey-vinegar dressing, July 138 all
  salad, fruit and shrimp, honey-vinegar dressing, July 138 all
  soup, Dutch, Apr 186 all
  stir-fry, shrimp and pea pod, Aug 103 all
Sole
  with mushroom velvet, Oct 191 all
  with tarragon and garlic, Nov 192 all
Squid
  bouillabaisse at the beach, June 182 all
Trout
  barbecued, with fresh herbs, July 121 all
Tuna
  salad, tuna and pepper, Mar 178 all
  sandwiches, curried tuna tortilla, Nov 201 S, D
  soup, tuna-vegetable yogurt, Feb 166 N

Foreign Cookery
—African
Akpessi (plantains with vegetable sauce), Mar 205 all
Atikelt wat (vegetable mélange), Mar 206 all
Buffet dinner for 10, Mar 202 all
Eba (cassava porridge), Mar 206 all
Lebouroudjee (ginger punch), Mar 206 all
Misser wat (hot, spicy lentils), Mar 206 all
Obe eja (fish stew), Mar 205 all
Sauce gombo (beef and okra stew), Mar 205 all

—Basque
Bread, sheepherder's, Nov 235 all

—Chinese
Pot bo jai (eight immortal jai), Jan 96 all
Buck ging ngow yuke lann dow dai (Peking beef with Chinese pea pods), Jan 96 all
Chicken with long rice, Dec 69 all
Dinner, New Year, Jan 62 all
Duck over oven-fried noodle wedge, Feb 161 all
Duck salad, warm, in tortillas with hoisin sauce, Feb 162 all
Egg rolls, sesame-vegetable, Feb 155 N, C; July 122 S, D
Hai yuke doong gwa joong (winter melon soup with crab), Jan 64 all
Hung ngon dow foo low kwat (almond custard with loquats), Jan 96 all
So see gai (coriander chicken salad), Jan 64 all
Teem seen shek bon (sweet and sour deep-fried fish), Jan 64 all

Foreign Cookery (contd.)
—Dutch
Soup, bean and vegetable, Apr 186 all
Soup, leek, with cheese, Apr 186 all
Soup, shrimp, Apr 186 all

—Filipino
Pork roast with crackling skin, Dec 68 all

—French
Anchoïade dinner from Provence, May 103 all
Beurre blanc, Oct 190 all
Boudin blanc (sausages), Apr 200 all
Chocolate, breakfast, François', Jan 53 N, C, D; Feb 85 S
Crêpes, Oct 102 all
Pissaladière (onion sandwich), Feb 158 all
Quenelles, poultry, Feb 153 C, S
Quenelles, salmon, Feb 152 C, S
Quenelles, white fish, Feb 153 C, S
Rillettes, chicken or turkey, May 202 S, D; Sept 153 N
Rillettes, pork, May 202 S, D; Sept 153 N
Rillettes, rabbit, May 202 S, D; Sept 153 N
Vin cuit (red wine punch), Jan 104 all

—German, Austrian, Swiss
Ham and cabbage, Swiss, Feb 166 C, S, D
Obstkuchen (fruit kuchen), July 152 all
Soup, Swiss harvest, Feb 166 C, S, D

—Greek
Meatballs, Feb 172 all
Moussakas, individual, June 202 all
Party, buffet-style dipping, Feb 172 all
Salad, beet and beet green, Feb 174 all
Sausage, loukanika, Mar 201 all
Skordalia (garlic potato sauce), Feb 174 all
Vegetable skewers, Feb 174 all

—Guamanian
Appetizer, lemony chicken and coconut, May 202 N, C
Fiesta for 12, May 200 N, C
Ribs, barbecued, chamorro-style, May 202 N, C
Rice, red, May 202 N, C
Soy condiment, May 202 N, C
Vegetables, May 202 N, C

—Hawaiian
Cake, haupia, Dec 148 all
Christmas dinner, Dec 68 all

—Indian
Bread balls, potato-filled, Dec 156 all
Chutney, date, Dec 156 all
Garbanzo chili twists, Dec 154 all
Matar paneer (Indian cheese with peas, tomatoes), June 180 all
Milk-tea, Indian, Dec 156 all
Mung-bean patties, Dec 156 all
Mung-bean balls, crisp, Dec 156 all
Paneer (Indian cheese), June 178 all
Paneer curry (Indian cheese curry), June 178 all
Rice loops, spicy, Dec 154 all
Saag paneer (Indian cheese with spinach), June 181 all
Samosas, Oct 178 N
Spinach-garbanzo bites, Dec 156 all

—Italian
Caffè granita, June 190 all
Cheesecake, ricotta, May 234 all
Dinner for 12, May 232 all
Espresso makers, Dec 88 all
Gelato (ice cream) base, flavorings, Sept 86 all
Sausage, sweet northern-style, Mar 198 all
Sorbetto (ice), Sept 176 all
Spaghetti with three toppings, May 232 all
Tartufo (frozen chocolate), Feb 153 N, 156 S, D; July 122 C
Tonnato, turkey, Aug 111 all

Foreign Cookery (contd.)

—Japanese
Cooking tools, Dec 178 all
Okonomiyaki (brunch pancake), June 194 all
Potstickers, beef with oyster sauce, Mar 209 N
Potstickers, pork and shrimp, Mar 209 N
Potstickers, sesame chicken, Mar 209 N
Soup, miso, Dec 68 all
Teriyaki sauce, June 196 all

—Jewish
Hamantashen, whole-wheat honey, Mar 186 all

—Mexican
Caldo tlalpeño (chicken and vegetable soup), Sept 78 all
Chocolate, Dora's, Jan 53 N, C, D; Feb 85 S
Dinner, California hacienda, Sept 78 all
Ensalada de ejote y tomate (green bean bundles and sliced tomatoes), Sept 172 all
Guisado de puerco con verdolaga (pork stew with purslane), Sept 78 all
Ponche, Jan 105 all
Quesadilla, half-minute, Apr 208 all
Sauce, tomatillo, Sept 78 all
Sausage, chorizo, Mar 201 all
Tamalitos con queso (small cheese tamales), Sept 172 all

—Middle Eastern
Bastilla (Moroccan chicken, egg pastry), Feb 152 D
Falafel meatballs and mushrooms, Mar 194 C
Falafel vegetable dip, spicy, Mar 194 C
Lamb shanks with lemon, braised, Feb 152 D
Moroccan diffa, Feb 152 D
Rice, saffron crusted, Oct 174 all
Salad, tomato-eggplant, Feb 152 D
Stew, beef and eggplant, Persian, Oct 174 all
Stew, lamb and celery, Pary's, Oct 174 all

—Polish
Bigos, Elizabeth's, Oct 214 all
Bigos, Mary Ann's, Oct 214 all
Sausage, old-fashioned, Mar 198 all

—Portuguese
Greens, Dec 68 all
Sausage, linguisa, Mar 201 all

—Russian
Piroshkis, quick flaky, Apr 182 S, D

—Scandinavian
Chocolate, Mrs. Svare's Norwegian, Jan 53 N, C, D; Feb 85 S
Glögg, Swedish, Jan 105 all
Lussekatter (Swedish letter buns), Jan 113 all
Sauce, harvest mustard, Feb 166 C, S, D

—South American
Llapingachos (egg-topped potato cakes with peanut sauce), Aug 108 all

—Southeast Asian
Birds, skewered, Thai-style, Sept 154 all
Chicken, Indonesian spiced, Nov 210 all
Chicken, Thai, in coconut milk, Nov 210 all
Coffee, Thai, Oct 220 all
Noodles, shiny, with shrimp, pork, Aug 113 all
Romaine, wilted, with hot sausage dressing, Aug 113 all
Salad, gingered fish and peanut, Aug 113 all
Sauce, Thai, Sept 154 all
Tea, Thai, Oct 220 all
Vegetables, eggs with red chili dressing, Aug 113 all

—Yugoslavian
Ajvar (eggplant relish), July 134 all
Bread, Slavic farmer's, July 134 all
Cheese spread, feta, July 134 all
Hrustule (crisp-fried cookies), July 136 all
Picnic buffet, July 74 all
Pindzur (tomato-pepper relish), July 136 all
Potatoes and beans in olive oil, July 74 all
Raznjici (pork, veal kebabs), July 74 all
Salad, vegetable, July 74 all
Sarma (stuffed cabbage leaves), July 74 all

Fruit

(See also **Fruit, Dried**)
Apples
and carrots, baked, Mar 168 all
cake, caramel apple, Apr 190 all
cake, honey apple, Oct 171 all
cracked caramel in chaudeau, Apr 198 all
crêpe stack, Swedish apple, Jan 93 all
crisp, fresh rhubarb and apple, May 185 all
dessert crisp, zucchini-apple, July 119 all
muffins, fruited corn, Nov 180 all
pie, open-faced, praline topped, Sept 165 all
pie, random crust, apple and prune filling, Mar 197 all
praline and fruit, Sept 165 all
salad, brown berry and apple, Apr 196 all
salad, Golden Delicious, Jan 111 all
sauté, chicken and apple, Apr 179 all
with brace of ducks, Dec 146 all
Apricots
fruit with yogurt and caramelized sugar, July 142 all
pastries, fresh fruit-filled, July 122 N
pastries, fruit and yogurt cream, July 123 N
pastries, fruit, hot, July 123 N
soup, June 168 all
Avocados
and lime with hazelnut oil, Dec 162 all
and watercress vinaigrette, Mar 190 all
jellied, with fruit, Sept 143 all
salad, tomato, avocado-stuffed, Aug 116 N
sandwiches, guacamole tortilla, Nov 201 S, D
walnut cheese avocado platter, Dec 140 all
Bananas
and yams, guava-glazed, Island, Dec 68 all
gelato, Sept 87 all
roast pork with chilies, oranges, and bananas, Oct 199 all
Berries
blackberries
jam, whole blackberry, Aug 106 all
slush, Mar 192 all
blueberries
crisp, blueberry-pear, July 115 all
pastries, fruit and yogurt cream, July 123 N
cranberries
mousse, holiday, Dec 141 all
pork, roast leg of, with cranberry-pepper sauce, Apr 180 all
sangrita, tomato-cranberry, Aug 114 C, S, D
ice, Italian, Sept 176 all
raspberries
cooler, double raspberry, Aug 128 all
raspberry almond cream, Aug 128 all
slush, Mar 192 all
under a cloud, Aug 126 all
with California zabaglione, Aug 128 all
strawberries
pastries, fresh fruit-filled, July 122 N
pastries, fruit and yogurt cream, July 123 N
salad plates, strawberry chicken, May 214 all
slushes, two recipes, Sept 151 all
strawberry goblets, shimmering, May 214 all
tart, country, May 214 all
tart, strawberry and cheese, Apr 179 all
with lemon-cream pasta, May 198 all
with yogurt and caramelized sugar, July 142 all
torte, ricotta cheese, with fresh berries, June 186 all
Cherries
Bings, baked, June 157 all
kuchen, fruit, July 152 all
soup, June 168 all
Coconut
cake, haupia, Dec 148 all
chips, golden, Aug 102 all
Fruit and shrimp supper salad, honey-vinegar dressing, July 138 all
Fruit salad tray, fresh, honey-vinegar dressing, July 138 all

Fruit (contd.)

Fruit salads with dates, Feb 78 all
Fruit tarts, praline, Sept 165 all
Grapes
ice, Italian, Sept 176 all
salad, nasturtium and grape, Sept 179 all
salad, turkey-grape, Aug 102 all
tart, grape and raisin, Oct 176 all
wine grapes, ordering from Washington vineyards, Sept 186 N
Lemons
chutney, tomato lemon, Feb 178 all
curd, quick, Aug 106 all
dressing, hoisin-lemon, Nov 186 all
granité, lemon-tarragon, May 222 all
ice, Italian, Sept 176 all
lemon puffs, Oct 171 all
pasta, lemon-cream, with strawberries, May 198 all
soufflé, Sept 143 all
soup, barley lemon velvet, Dec 152 all
Limes
curd, quick, Aug 106 all
dressing, Aug 113 all
granité, lime-mint, May 224 all
Loquats with almond custard, Jan 96 all
Melons
cantaloupe cooler, Apr 212 all
watermelon slushes, Sept 151 all
Olives and chicken piccata, May 194 all
Oranges
and yams, Nov 202 all
cups, fresh orange, Apr 224 all
custard, pastina breakfast, honey-orange, May 198 all
fresh, with pork chops, Jan 115 N, C, 114 S, D
greens with orange vinaigrette, Feb 145 all
ice, Italian, Sept 176 all
roast pork with chilies, oranges, and bananas, Oct 199 all
sangrita, tomato-orange, Aug 114 C, S, D
with jicama, Feb 83 all
Papaya shake, Apr 212 all
Passion fruit
cooler, July 166 S, D
frosting, butter, July 167 S, D
pie, tart, or cake filling, July 167 S, D
sherbet, July 166 S, D
Peaches
crêpes, glazed peach, Oct 102 all
frosty, fresh peach, Apr 212 all
fruit with yogurt and caramelized sugar, July 142 all
pastries, fresh fruit-filled, July 122 N
pastries, fruit and yogurt cream, July 123 N
pie, open-faced, praline topped, Sept 165 all
praline and fruit, Sept 165 all
slushes, two recipes, Sept 151 all
soup, peach and plum, June 168 all
torte, almond cooky, with peaches, cream, Aug 103 all
Pears
and beets with dandelion greens, Feb 83 all
baked cinnamon, Nov 182 all
cake, pear spice, old-fashioned, Mar 169 all
crisp, blueberry-pear, July 115 all
muffins, fruited corn, Nov 180 all
pears, Parmesan, and pepper, Mar 185 all
pie, random crust, pear and apricot filling, Mar 197 all
praline and fruit, Sept 165 all
squab, chukar, or quail with pears and red wine sauce, Dec 144 all
wine-poached, Aug 120 all
Pineapple
ice, Italian, Sept 176 all
slushes, two recipes, Sept 151 all
Plantains, with vegetable sauce, Mar 205 all
Plums, soup, peach and plum, June 168 all
Quince
candy, French, Nov 231 all
honey, Nov 232 all
liqueur cordial, Nov 232 all
pulp and juice, Nov 231 all
syrup, Nov 232 all
Rhubarb
crisp, fresh rhubarb and apple, May 185 all

Fruit, Dried

Apricots
beef brisket with dried fruit, Oct 170 all
cake, Western dried fruits, Dec 166 all
hamantashen, whole-wheat honey, Mar 186 all
lamb, apricot and cinnamon-spiced, Mar 210 all
pie, random crust, pear and apricot filling, Mar 197 all
Coconut
appetizer, lemony chicken and coconut, May 202 N, C
cake, haupia, Dec 148 all
chips, golden, Aug 102 all
coconut cheese, broiled, June 180 all
fish, coconut fried, May 216 all
Dates
appetizers, cheese, Feb 78 all
appetizers, smoked meat, Feb 78 all
breakfast serving ideas, Feb 78 all
buying, storing, Feb 78 all
cake, Western dried fruits, Dec 166 all
chutney, Dec 156 all
meats, roast, with dates, Feb 78 all
salad, fruit, with dates, Feb 78 all
salads, fish and poultry, with dates, Feb 78 all
salads, green, with dates, Feb 78 all
sauce, date chutney, Oct 216 all
snacks or appetizers, nut butter, Feb 78 all
Fruit-swirled wheat bread, Sept 171 all
Prunes
beef brisket with dried fruit, Oct 170 all
bigos, two recipes, Oct 214 all
pie, random crust, apple and prune filling, Mar 197 all
spread, smoked meat, prune, Aug 104 all
Raisins
cake, Western dried fruits, Dec 166 all
cookies, crisp oatmeal strips, Dec 82 all
hamantashen, whole-wheat honey, Mar 186 all
tart, grape and raisin, Oct 176 all
with hot barley, Oct 203 all

Meat

Bacon
spaghetti, bacon-and-egg, Dec 184 all
Beef
anise, Dec 182 all
borscht, knife-and-fork, Nov 224 all
brisket with dried fruit, Oct 170 all
Peking, with Chinese pea pods, Jan 96 all
ribs, grilled mustard, June 198 all
roast, grilled peppered, June 156 all
scallopini, make-ahead, Feb 144 all
shanks and sauerkraut, June 162 all
steak, chef's, July 126 all
steak, potato, and onion grill, Aug 124 all
steaks, skirt, barbecued with fresh herbs, July 121 all
stew, beef and eggplant, Persian, Oct 174 all
stew, beef and okra, Mar 205 all
stew, beef chili, sleeping-bag-cooked, July 148 all
with beurre rouge, Oct 190 all
with madeira sauce, mushrooms, spinach, Mar 190 all
Beef, ground
casserole, three-layer, Dec 140 all
falafel meatballs and mushrooms, Mar 194 C
meatballs, Greek, Feb 172 all
meatballs, spicy Mediterranean, May 208 all
piroshkis, quick flaky, Apr 182 S, D
potstickers, with oyster sauce, Mar 209 N
steak, peppered, with mushrooms, Sept 160 all
Ham
and artichokes gratin, Mar 172 all
and cabbage, Swiss, Feb 166 C, S, D
pastry squares, ham and cheese, May 184 all
roll-ups, ham and sprout, Mar 182 all
spread, smoked meat, prune, Aug 104 all
tart, ham and Swiss, Apr 182 N, C
turnover, Italian meat-cheese, Feb 145 all
Kidneys
lamb kidneys enigma, Apr 188 all

Meat (contd.)

Lamb
and pilaf with saffron threads, May 236 all
chops, barbecued, fresh herbs, July 121 all
leg of lamb à la Cerwin, Mar 176 all
leg of, wine-marinated, Sept 182 all
meatballs, Greek, Feb 172 all
moussakas, individual, June 202 all
racks, luau, Apr 178 all
roast, cranberry-pepper sauce, Apr 181 all
shanks with lemon, braised, Feb 153 D
shanks with yogurt, Mar 210 all
shanks, barbecued, with cold potato curry, Aug 133 all
shoulder, stuffed, Arnason, Jan 98 all
stew, lamb and Brussels sprouts, Jan 111 all
stew, lamb and celery, Pary's, Oct 174 all
stew, oven lamb and vegetable, Apr 225 all
stew, springtime, Oct 103 all
Swedish, in dill sauce, Mar 210 all
Liver
beef, in red wine sauce, May 185 all
Liver sausage
pâté, rumaki, Aug 116 C, S, D
Pork
cabbage leaves, stuffed, July 74 all
chops and broccoli with green peppercorn sauce, Jan 115 N, C, 114 S, D
chops and potatoes au gratin, Jan 114 all
chops with fresh oranges, Jan 115 N, C, 114 S, D
chops with green peppercorns, Aug 118 all
chops, barbecued, with herbs, July 121 all
chops, gingered, June 160 all
chops, relleno-style, Feb 151 all
crackling pork with parsnips, Feb 83 all
egg bundles, spicy pork filling, May 192 all
kebabs, pork and veal, grilled, July 74 all
leg of, roast, with cranberry-pepper sauce, Apr 180 all
noodles, shiny, with shrimp, Aug 113 all
pig, whole, pit-roasted, Aug 66 all
potstickers, pork and shrimp, Mar 209 N
ribs, barbecued, chamorro-style, May 202 N, C
ribs, Filipino, Nov 204 all
rillettes, May 202 S, D; Sept 153 N
roast, Filipino, crackling skin, Dec 68 all
roast, with chilies, oranges, and bananas, Oct 199 all
roast, with dates, Feb 78 all
sauce, tomato pork, for lasagna, Nov 199 all
stew with purslane, Sept 78 all
stew, pork and carrot, sleeping-bag-cooked, July 150 all
tenderloin, barbecued, with fresh herbs, July 121 all
Yorkshire pie, pork-filled, Nov 180 all
Prosciutto
soup, creamed barley-prosciutto, Dec 152 all
Rabbit
braised, in sour cream, Oct 226 all
oven-fried, on wilted spinach, Jan 93 all
rillettes, May 202 S, D; Sept 153 N
Salami
sandwiches, salami-cheese tortilla, Nov 201 S, D
tart, salami and Cheddar, Apr 182 N, C
turnover, Italian meat-cheese, Feb 145 all
Sausage
appetizers, date-smoked meat, Feb 78 all
bigos, two recipes, Oct 214 all
blood sausage supper platter, Dec 168 all
boudin blanc, Apr 200 all
braunschweiger appetizer, creamy, Jan 92 all
chili-cheese logs, Mexican, Sept 186 S, D
chorizo and chili strata, Dec 141 all
Greek loukanika, Mar 201 all
Italian, barbecued, with herbs, July 121 all
Italian, sweet northern-style, Mar 198 all
linguisa breakfast pizza, Jan 92 all
meat loaf, for lasagna, Nov 199 all
Mexican chorizo, Mar 201 all
Polish, old-fashioned, Mar 198 all
Portuguese linguisa, Mar 201 all
quail eggs, Scotch, Oct 193 all

Meat (contd.)

Sausage (contd.)
roast sausages and vegetables, July 144 all
romaine, wilted, with hot sausage dressing, Aug 113 all
sausage-making party, Mar 90 all
soup, lentil and sausage, Mar 192 all
soup, Reuben, Jan 108 all
stuffing, Italian sausage, Nov 181 all
with mustard caraway cream, Feb 178 all
with tomato lemon chutney, Feb 178 all
Tongue
beef, in tomato-caper sauce, June 188b C, S, D
beef, simmered, June 188b C, S, D
beef, vinaigrette, June 188b C, S, D
spread, smoked meat, prune, Aug 104 all
Veal
kebabs, pork and veal, grilled, July 74 all

Menus

—Breakfasts
Breakfast on the run (burritos), June 201 all
Cut-and-serve (puff pastry cutouts), Dec 180 all
Fall (baked cinnamon pears), Nov 182 all
Light, for two (fruit with yogurt, caramelized sugar), July 142 all
Warm and cozy (hot barley with raisins), Oct 203 all

—Brunches
Coffeecake (almond-cheese), Feb 175 all
Easter morning (asparagus and eggs, whipped butter sauce), Apr 222 all
Snack for early, late (geometric shortbread), Aug 132 all

—Buffets
African dinner for 10, Mar 202 all
Greek dipping party, Feb 172 all
Hot-and-cold, for 800, June 86 all
Ice chest, three-course, Aug 62 N; Sept 152 C, S, D
Roast pork and fruit, Oct 199 all
Supper, six-salad, Feb 82 all

—Dinners
African buffet for 10, Mar 202 all
Barbecue for dad (grilled mustard beef ribs), June 198 all
Broiled, busy day (tarragon chicken with vegetables), Apr 225 all
California hacienda, Sept 78 all
Chinese New Year, Jan 62 all
Cracked crab feed for four, Jan 108 all
Elegant, for six (halibut, red pepper custards) Nov 184 all
Greek-style (individual moussakas), June 201 all
Hawaiian Christmas, Dec 68 all
Italian, for 12 (spaghetti, three toppings), May 232 all
Out-of-the-oven (chicken with vegetables, roasted potatoes), Sept 156 all
Oven stew (spring lamb, vegetable), Apr 224 all
Patio (barbecued lamb shanks with cold potato curry), Aug 133 all
Split-personality (beef with madeira sauce, mushrooms, spinach), Mar 190 all
Thanksgiving, no-recipe, Nov 104 all

—Lunches
For 70, roast and vegetable, June 88 all
In the park (marinated vegetables, basil dressing), Mar 188 all
Oriental salad (sesame turkey), Nov 186 all
Salad in a shell, Aug 130 all
Salad, for 200, June 85 all

—Parties
Buffet, hot-and-cold, for 800, June 86 all
Champagne, hot dog bash for 50, June 85 all
Cook-it-yourself meal for 200, June 87 all
Greek dipping, buffet-style, Feb 172 all
Guamanian fiesta for 12, May 200 N, C
Moroccan diffa, Feb 152 D
One-pot meal for 50 (bouillabaisse), June 88 all

Menus (contd.)
—Parties (contd.)
Picnics & Tailgate Parties, a *Sunset* book, May 210 all
Picnic buffet, Yugoslavian, July 74 all
Salad lunch for 200, June 85 all
Sausage and sauerkraut, adjustable-size, May 230 all
Teatime, Western version, Aug 104 all

—Picnics
Bag-lunch menus, three ideas, July 140a C
Ice chest buffet, Aug 62 N; Sept 152 C, S, D
Lunch for 70, roast-vegetable, June 88 all
Lunch in the park (marinated vegetables, basil dressing), Mar 188 all
One-pot meal for 50 (bouillabaisse), June 88 all
Pack-up-and-go (Reuben soup), Jan 108 all
Picnics & Tailgate Parties, a *Sunset* book, May 210 all
Stuffed vegetable, Oct 200 all
Summer feast, alfresco (sesame noodle salad), July 141 all
Tree-cutting (anise beef), Dec 182 all

—Suppers
Buffet, six-salad, Feb 82 all
Burgers, dressed-up, Sept 158 all
Cool evening (lentil, sausage soup), Mar 192 all
For family or friends (poached eggs with sautéed corn, hollandaise), May 234 all
Lamb stew, company, Jan 111 all
Omelet, speedy, Sept 156 all
On the run (bacon-egg spaghetti), Dec 184 all
Oven, one-pan (roast sausages and vegetables), July 144 all
Salad in a shell, Aug 130 all
Summer feast, alfresco (sesame noodle salad), July 141 all

Microwave Cookery
Snacks for young cooks, Apr 208 all
Wild rice, Apr 210 all

Miscellaneous
Catering services, Nov 195 all
Cooking tools, Japanese, Dec 178 all
Delis, fine food to go, Oct 194 all
Entertaining, large-scale, logistics, June 172 all
Espresso makers, Dec 88 all
Food gifts, classy, Dec 160 all
Gelato machines, Sept 166 all
Sleeping bag camp cookery, stews, July 146 all

Nuts
Almonds
coffeecake, almond-cheese, Feb 175 all
cookies, almond ravioli, Dec 82 all
cream, honey-almond, Feb 145 all
gelato, Sept 87 all
praline powder, Sept 165 all
tart, almond toffee, Jan 106 all
torte, almond cooky, Aug 103 all
Chestnuts
clouds, Dec 176 N, C, 177 S, D
gelato, Dec 176 N, C, 177 S, D
Thanksgiving, Nov 105 all
torte, Dec 176 N, C, 177 S, D
Filberts
gelato, Sept 87 all
praline powder, Sept 165 all
tart, filbert toffee, Jan 106 all
Nut butter-date snacks, appetizers, Feb 78 all
Nut mosaic tart, Nov 90 all
Nut oils, uses, Jan 48 all
Nut, ground, torte, Nov 91 all
Peanuts
bars, chocolate oatmeal peanut, Nov 228 all
chocolate peanut butter squares, Nov 227 all
potato cakes, egg-topped, with peanut sauce, Aug 108 all
potato skins, peanut butter and chutney, May 206 all
salad, gingered fish and peanut, Aug 113 all
tostadas, spicy peanut-turkey, Dec 141 all

Nuts (contd.)
Walnuts
cake, pumpkin-nut, Nov 218 all
cookies, twice-baked, Dec 82 all
cupcakes, pumpkin-nut, Nov 218 all
loaves, pumpkin-nut, Nov 218 all
muffins, sweet pumpkin-nut, Nov 218 all
tart, walnut toffee, Jan 106 all
tea bread, zucchini-nut, July 119 all
walnut cheese, two-way, Dec 140 all
with artichoke risotto, Feb 158 all

Poultry
Chicken
and egg pastry, Moroccan, Feb 152 D
and noodles with pimiento, Oct 205 N, S, D; Dec 158 C
and olive piccata, May 194 all
appetizer, lemony chicken and coconut, May 202 N, C
broiled, with tarragon, vegetables, Apr 225 all
ball-park, July 124 all
breasts Veronique, Nov 236 all
crispy oven-fried, for a dozen, May 184 all
Cuban, Feb 144 all
harvest, with vegetables, roasted potatoes, Sept 156 all
Indonesian spiced, Nov 210 all
pâté sandwiches, open-faced, bag-lunch picnic, July 140a C
potstickers, sesame chicken, Mar 209 N
quenelles, Feb 153 C, S
rillettes, May 202 S, D; Sept 153 N
roast, with dates, Feb 78 all
salad, coriander chicken, Jan 64 all
salad, winter, Nov 181 all
sauté, chicken and apple, Apr 179 all
soup, chicken and vegetable, Sept 78 all
soup, chicken-noodle yogurt, Feb 166 N
spaghetti with chicken chili sauce, Oct 171 all
stir-fry, with cheese, Dec 170 all
strawberry chicken salad plates, May 214 all
tandoori, Sept 143 all
Thai, in coconut milk, Nov 210 all
tostadas, Cheddar chicken, July 115 all
winglets, Feb 172 all
with long rice, Chinese, Dec 69 all
yakitori chicken and vegetables, Aug 125 all
Chukar
with pears and red wine sauce, Dec 144 all
Duck, Chinese barbecued
hot, on rye, Feb 161 all
over oven-fried noodle wedge, Feb 161 all
salad with green peppercorn dressing, Feb 161 all
salad, warm, in tortillas in hoisin sauce, Feb 162 all
Ducks
brace of, with apples, Dec 146 all
Guinea fowl
with jeweled fruits, Dec 146 all
Pheasant
in sour cream, Shaw's, Oct 206 all
with jeweled fruits, Dec 146 all
Quail
eggs, poached, hard-cooked, Oct 193 all
eggs, Scotch, Oct 193 all
with pears and red wine sauce, Dec 144 all
Rock Cornish game hens
Fresno, Nov 206 all
skewered birds, Thai-style, Sept 154 all
with wild rice stuffing, Mar 168 all
Squab
roast, with madeira gold, Oct 191 all
with pears and red wine sauce, Dec 144 all
Turkey
and white bean casserole, Oct 178 S, D
breast roast, cheese-crusted, with cream sauce, Apr 181 all
chili-cheese logs, Mexican, Sept 186 S, D
loaf, jellied, Feb 156 N, C
pot-roasted, Oct 178 S, D
quenelles, Feb 153 C, S
rillettes, May 202 S, D; Sept 153 N
roast, with all the trimmings, Nov 104 all

Poultry (contd.)
Turkey (contd.)
salad, sesame turkey, Nov 186 all
salad, turkey-grape, Aug 102 all
smoke-barbecued, Dec 172 all
stuffing, Italian sausage, Nov 181 all
tonnato, Aug 111 all
tostadas, spicy peanut-turkey, Dec 141 all
turnover, Italian meat-cheese, Feb 145 all

Preserving
—Conserves, Jams, Jellies, Preserves, Butters
Blackberry jam, whole, Aug 106 all
Date chutney sauce, Oct 216 all
Date chutney, Dec 156 all
Honey jelly, Apr 226 all
Quince honey, Nov 232 all
Tomato lemon chutney, Feb 178 all
Tomato preserves, Oct 205 C

—Freezing
Lemon-tarragon granité, May 222 all
Lime-mint granité, May 224 all
Tomato-coriander granité, May 224 all

—Relishes
Baby corn, Nov 220 all
Eggplant, Italian, Sept 142 all
Eggplant, July 134 all
Herring, pickled, home-style, Nov 201 C
Horseradish aspics, individual, Aug 134 all
Lemon-tarragon granité, May 222 all
Lime-mint granité, May 224 all
Tomato-coriander granité, May 224 all
Tomato-pepper, July 136 all

Salad Dressings
Chili, Aug 113 all
Gjetost-yogurt, Sept 174 all
Hoisin-lemon, Nov 186 all
Honey-vinegar, July 138 all
Indian cheese, June 178 all
Lime, Aug 113 all
Sesame, July 142 all

Salads
Apple, Golden Delicious, Jan 111 all
Artichoke hearts vinaigrette, Mar 172 all
Avocado, watercress vinaigrette, Mar 190 all
Avocados, jellied, with fruit, Sept 143 all
Basil and scallop pasta, Sept 146 all
Beet and beet green, Feb 174 all
Beets and pears with dandelion greens, Feb 83 all
Black bean and potato, May 218 all
Broccoli and mushrooms, marinated, June 157 all
Broccoli, Oct 208 all
Brown berry and apple, Apr 196 all
Brown berry and mushroom, Apr 196 all
Brown berry, with creamy fennel dressing, Apr 196 all
Celery hearts with caper dressing, Dec 184 all
Celery root salad vinaigrette, Jan 92 all
Celery root with green beans, Feb 182 all
Chicken, winter, Nov 181 all
Coleslaw, confetti, July 114 all
Coleslaw, cool, July 126 all
Coriander and shrimp, with honey-vinegar dressing, July 138 all
Coriander chicken, Jan 64 all
Duck, with green peppercorn dressing, Feb 161 all
Fennel, vinaigrette, Feb 164 all
Fish, gingered, and peanut, Aug 113 all
Fish, with dates, Feb 78 all
Fruit and shrimp supper, with honey-vinegar dressing, July 138 all
Fruit tray, with honey-vinegar dressing, July 138 all
Fruit, with dates, Feb 78 all
Green bean bundles and sliced tomatoes, Sept 172 all
Green bean, zucchini bundles, Aug 102 all

Salads (contd.)
Green, hot, with baby corn relish, Nov 222 all
Green, with dates, Feb 78 all
Greens with orange vinaigrette, Feb 145 all
Jicama with oranges, Feb 83 all
Lemon-mint sprout, Mar 182 all
Nasturtium and cucumber, Sept 179 all
Nasturtium and grape, Sept 179 all
Noodles, shiny, with shrimp, pork, Aug 113 all
Onions, soy-braised, with daikon, carrot, Feb 182 all
Parsley-potato, June 175 all
Parsnips with crackling pork, Feb 83 all
Pea, mustard-dressed, Apr 178 all
Potato-mushroom, June 175 all
Potato, hot German, July 126 all
Potato, oven, May 226 all
Potato, summer, May 188 all
Poultry, with dates, Feb 78 all
Romaine, wilted, with hot sausage dressing, Aug 113 all
Salmon and vegetable, layered, Jan 93 all
Sesame noodle, July 141 all
Sesame turkey, Nov 186 all
Spinach, wilted, in salad shells, Aug 130 all
Strawberry chicken salad plates, May 214 all
Swiss cheese and egg, May 185 all
Tomato-eggplant, Feb 152 D
Tomato, avocado-stuffed, Aug 116 N
Tomato, Mediterranean, bag-lunch picnic, July 140a C
Tomatoes, sliced, with marinated blanched garlic, Nov 190 all
Tuna and pepper, Mar 178 all
Turkey-grape, Aug 102 all
Turnips with mustard greens, Feb 182 all
Vegetable, Yugoslavian, July 74 all
Vegetables, eggs with red chili dressing, Aug 113 all
Vegetables, marinated, in basil dressing, Mar 188 all
Walnut cheese avocado platter, Dec 140 all
Wild rice and tabbuli, Apr 210 all
Wreath, ginger beet, Dec 140 all

Sandwiches
Burritos, breakfast, June 201 all
Chicken rillettes, May 202 S, D; Sept 153 N
Duck salad, warm, in tortillas with hoisin sauce, Feb 162 all
Duck, hot, on rye, Feb 161 all
Egg salad sandwich buffet, Apr 220 all
Egg salad, curried, Apr 220 all
Eggplant, grilled, Sept 184 all
Herb butter sandwich combinations, four ideas, Sept 148 all
Meatball, spicy Mediterranean, May 208 all
Onion, French, Feb 158 all
Pâté, open-faced, bag-lunch picnic, July 140a C
Pork rillettes, May 202 S, D; Sept 153 N
Quesadilla, half-minute, microwave snack, Apr 208 all
Rabbit rillettes, May 202 S, D; Sept 153 N
Tofu vegie burgers, Oct 180 all
Tortilla, curried tuna, Nov 201 S, D
Tortilla, guacamole, Nov 201 S, D
Tortilla, salami cheese, Nov 201 S, D
Tostadas, Cheddar chicken, July 115 all
Tostadas, pancake, July 140a S, D
Tostadas, spicy peanut-turkey, Dec 141 all
Turkey loaf, jellied, Feb 156 N, C
Turkey rillettes, May 202 S, D; Sept 153 N

Sauces and Syrups
Anchoïade, May 103 all
Beurre blanc, Oct 190 all
Butter, whipped, Apr 224 all
Chutney, tomato lemon, Feb 178 all
Curd, lemon or lime, quick, Aug 106 all
Date chutney, Oct 216 all
Garlic potato, Feb 174 all
Green, Kelley, Sept 182 all
Hollandaise, May 234 all
Mustard caraway cream, Feb 178 all

Sauces and Syrups (contd.)
Mustard, harvest, Feb 166 C, S, D
Mustard, Western, June 196 all
Pasta, with Kelley green sauce, Sept 182 all
Piquant, hot, Jan 110 all
Quince honey, Nov 232 all
Quince syrup, Nov 232 all
Reduction sauces from pan drippings, poaching liquid, Oct 190 all
Reduction sauces from scratch, Oct 190 all
Reduction sauces, separated, rescuing, Oct 191 all
Salsa, chunky, June 156 all
Soy condiment, May 202 N, C
Tartar, chilled, Jan 110 all
Teriyaki, June 196 all
Thai, Sept 154 all
Tomatillo, Sept 78 all
Tomato pork, for lasagna, Nov 199 all

Soups and Stews
Apricot, June 168 all
Barley lemon velvet, Dec 152 all
Barley-prosciutto, creamed, Dec 152 all
Bean and vegetable, Netherlands, Apr 186 all
Bigos, Elizabeth's, Oct 214 all
Bigos, Mary Ann's, Oct 214 all
Bisque, baby corn, with chilies, Nov 220 all
Bit o' emerald, Mar 168 all
Borscht, knife-and-fork, Nov 224 all
Bouillabaisse at the beach, June 182 all
Carrot, smooth and creamy, May 184 all
Cherry, June 168 all
Chicken and vegetable, Sept 78 all
Chicken-noodle yogurt, Feb 166 N
Chili, layered, May 210 all
Chowder, Browny's clam, Dec 172 all
Chowder, green chili and corn, Feb 158 all
Chowder, quick colorful, Feb 146 all
Gazpacho tomato bowls, Aug 115 N
Gazpacho, portable, bag-lunch picnic, July 140a C
Leek, with cheese, Apr 186 all
Lentil and sausage, Mar 192 all
Miso, Japanese, Dec 68 all
Mushroom, one-cup, microwave, Apr 208 all
Peach and plum, June 168 all
Ravioli and cabbage, Oct 170 all
Reuben, Jan 108 all
Shrimp, Dutch, Apr 186 all
Stew, artichoke and onion, Mar 173 all
Stew, beef and eggplant, Persian, Oct 174 all
Stew, beef and okra, Mar 205 all
Stew, beef chili, sleeping-bag-cooked, July 148 all
Stew, firehouse fish, Apr 114 all
Stew, fish, Mar 205 all
Stew, lamb and Brussels sprouts, Jan 111 all
Stew, lamb and celery, Pary's, Oct 174 all
Stew, oyster, cream of, Apr 190 all
Stew, pork and carrot, sleeping-bag-cooked, July 150 all
Stew, pork, with purslane, Sept 78 all
Stew, oven lamb and vegetable, Apr 225 all
Stew, springtime lamb, Oct 103 all
Swiss harvest, Feb 166 C, S, D
Tuna-vegetable yogurt, Feb 166 N
Vichyssoise, California, Aug 63 N; Sept 153 C, S, D
Winter melon, with crab, Jan 64 all

Vegetables
Artichokes
and ham gratin, Mar 172 all
hearts gratin, Mar 172 all
hearts vinaigrette, Mar 172 all
hearts, big or small, cooked, Mar 171 all
pâté, Mar 173 all
risotto with walnuts, Feb 158 all
stew, artichoke and onion, Mar 173 all
terrine, artichoke Brie, Nov 214 all
Asparagus
and egg with whipped butter sauce, Apr 222 all
in Belgian endive, May 103 all
spring green supper, May 101 all

Vegetables (contd.)
Beans
and potatoes in olive oil, July 74 all
baked, sweet and sour, July 114 all
Bar-B-Q, Bill's, Aug 118 all
black bean and potato salad, May 218 all
black, and pasta, May 218 all
black, and spinach slivers, May 220 all
black, on celery root, May 220 all
black, with tomatoes and Gorgonzola, May 218 all
falafel meatballs and mushrooms, Mar 194 C
falafel vegetable dip, spicy, Mar 194 C
green bean bundles and sliced tomatoes, Sept 172 all
green bean, zucchini bundles, Aug 102 all
green, with celery root, Feb 182 all
Guamanian-style, May 202 N, C
patties, bulgur and bean, Mar 194 N, S, D
patties, falafel bean, Mar 194 N, S, D
patties, vegetable and bean, Mar 194 N, S, D
pinto bean dip, May 188 all
soup, bean and vegetable, Netherlands, Apr 186 all
tofu vegie burgers, Oct 180 all
white bean and turkey casserole, Oct 178 S, D
Beets
and pears with dandelion greens, Feb 83 all
bantam, with sauce and herring, May 103 all
borscht, knife-and-fork, Nov 224 all
salad wreath, ginger beet, Dec 140 all
salad, beet and beet green, Feb 174 all
Broccoli
and mushrooms, marinated, June 157 all
and pork chops with green peppercorn sauce, Jan 115 N, C, 114 S, D
eight immortal jai, Jan 96 all
Guamanian-style, May 202 N, C
pâté, spinach-broccoli, Apr 218 all
pâté, tricolor, Apr 214 all
quiche, party-size, Apr 206 all
salad, Oct 208 all
Brussels sprouts
stew, lamb and Brussels sprouts, Jan 111 all
Cabbage
and ham, Swiss, Feb 166 C, S, D
bigos, two recipes, Oct 214 all
coleslaw, confetti, July 114 all
coleslaw, cool, July 126 all
leaves, stuffed, July 74 all
Reuben soup, Jan 108 all
sauerkraut with juniper berries, May 232 all
sauerkraut, California, and shanks, June 162 all
soup, a bit o'emerald, Mar 168 all
soup, ravioli and cabbage, Oct 170 all
spring green supper, May 101 all
Carrots
and apple, baked, Mar 168 all
and daikon with soy-braised onions, Feb 182 all
eight immortal jai, Jan 96 all
pâté, tricolor, Apr 214 all
patties, vegetable and bean, Mar 194 N, S, D
Peter Rabbit's delight, May 103 all
soup, smooth and creamy, May 184 all
stew, pork and carrot, sleeping-bag-cooked, July 150 all
Cauliflower pâté, tricolor, Apr 214 all
Celery
hearts with caper dressing, Dec 184 all
stew, lamb and celery, Pary's, Oct 174 all
Celery root
black beans on celery root, May 220 all
salad vinaigrette, Jan 92 all
with green beans, Feb 182 all
Chard
greens, Portuguese, Dec 68 all
quiche, Swiss chard, party-size, Apr 204 all
Corn
baby corn bisque with chilies, Nov 220 all
baby corn custard tart, Nov 222 all
baby corn in tarragon cream, Nov 222 all

Vegetables (contd.)
Corn (contd.)
baby corn relish with hot green salad, Nov 222 all
baby corn relish, Nov 220 all
chowder, green chili and corn, Feb 158 all
omelet, country corn, Sept 158 all
sautéed, with poached eggs and hollandaise sauce, May 234 all
Cucumber salad, with nasturtium, Sept 179 all
Daikon and carrot with soy-braised onions, Feb 182 all
Dandelion greens with beets and pears, Feb 83 all
Eggplant
moussakas, individual, June 202 all
plantains with vegetable sauce, Mar 205 all
relish, Italian, Sept 142 all
relish, July 134 all
salad, tomato-eggplant, Feb 152 D
sandwiches, grilled, Sept 184 all
sandwiches, Oct 203 all
stew, beef and eggplant, Persian, Oct 174 all
with spicy meatballs, May 208 all
yakitori chicken and vegetables, Aug 125 all
Endive, Belgian, with asparagus, May 103 all
Fennel
halves, crumb-topped baked, Feb 164 all
salad vinaigrette, Feb 164 all
sautéed, with red bell pepper, Feb 164 all
Gari, cassava porridge, Mar 206 all
Garlic
and anise with prawns, Nov 192 all
and tarragon with sole, Nov 192 all
blanched, Nov 190 all
tomatoes, sliced, with marinated blanched garlic, Nov 190 all
Ginger punch, Mar 206 all
Horseradish aspics, individual, Aug 134 all
Jicama with oranges, Feb 83 all
Leeks
soup with cheese, Apr 186 all
spring green supper, May 101 all
vichyssoise, California, Aug 63 N; Sept 153 C, S, D
Lentils
hot and spicy, Mar 206 all
soup, lentil and sausage, Mar 192 all
Lettuce
bread, leaf lettuce, June 157 all
greens with orange vinaigrette, Feb 145 all
romaine, wilted, with hot sausage dressing, Aug 113 all
Mushrooms
and broccoli, marinated, June 157 all
beef with madeira sauce, mushrooms, spinach, Mar 190 all
entrée, Florentine, Sept 142 all
falafel meatballs and mushrooms, Mar 194 C
pilaf, wild rice and mushroom, Apr 210 all
salad, brown berry and mushroom, Apr 196 all
salad, potato-mushroom, June 175 all
sole with mushroom velvet, Oct 191 all
soup, one-cup, microwave snack, Apr 208 all
with peppered chopped steak, Sept 160 all
yakitori chicken and vegetables, Aug 125 all
Mustard greens
with turnips, Feb 182 all
Okra stew, beef and okra, Mar 205 all
Onions
boards, Sept 186 C
crisp-fried, Mar 209 C, S, D; Nov 201 N
flatbread, pasta machine, June 188 C
green onion quiche, party-size, Apr 206 all
grill, steak, potato, and onion, Aug 124 all
onion knots with nut sauce, May 103 all
patties, vegetable and bean, Mar 194 N, S, D
pink, May 212 all
sandwich, French onion, Feb 158 all
shashlik vegetables, Aug 122 all
soy-braised, with daikon, carrot, Feb 182 all
stew, artichoke and onion, Mar 173 all

Vegetables (contd.)
Onions (contd.)
whole roasted, Nov 105 all
Parsley
rice pasta, parsleyed, Apr 225 all
salad, parsley-potato, June 175 all
Parsnips
blood sausage supper platter, Dec 168 all
with crackling pork, Feb 83 all
Peas
Chinese pea pods with Peking beef, Jan 96 all
in the pod, May 103 all
salad, mustard-dressed, Apr 178 all
samosas, Oct 178 N
soup, tuna-vegetable yogurt, Feb 166 N
spring green supper, May 101 all
stir-fry, shrimp and pea pod, Aug 103 all
Peppers
bell, red, with sautéed fennel, Feb 164 all
bell, roasted, Nov 105 all
chili and chorizo strata, Dec 141 all
chili, red, salad dressing, Aug 113 all
chilies, oranges, and bananas with roast pork, Oct 199 all
chilies, with baby corn bisque, Nov 220 all
green chili and corn chowder, Feb 158 all
green chilies and string cheese, May 103 all
pimiento with chicken and noodles, Oct 205 N, S, D; Dec 158 C
red bell pepper custards, Nov 184 all
red bell pepper purée, Nov 184 all
red bells and Brie, May 103 all
red pepper pasta and scallops, Sept 144 all
relish, tomato-pepper, July 136 all
relleno-style pork chops, Feb 151 all
salad, tuna and pepper, Mar 178 all
salsa, chunky, June 156 all
shashlik vegetables, Aug 122 all
soup, chicken and vegetable, Sept 78 all
stew, beef chili, sleeping-bag-cooked, July 148 all
Potatoes
and beans in olive oil, July 74 all
au gratin with pork chops, Jan 114 all
baby, roasted, May 103 all
bread balls, potato-filled, Dec 156 all
curry, cold potato, with barbecued lamb shanks, Aug 133 all
grill, steak, potato, and onion, Aug 124 all
Hood Canal, June 162 all
in a pastry shell, May 206 all
pizza-topped, microwave snack, Apr 208 all
potato cakes, egg-topped, with peanut sauce, Aug 108 all
roasted, with harvest chicken and vegetables, Sept 156 all
salad, black bean and potato, May 218 all
salad, hot German, July 126 all
salad, oven, May 226 all
salad, parsley-potato, June 175 all
salad, potato-mushroom, June 175 all
salad, summer, May 188 all
samosas, Oct 178 N
sauce, garlic potato, Feb 174 all
skin curls, May 206 all
skins, basic, May 204 all
skins, peanut butter and chutney, May 206 all
skins, salsa, May 204 all
wedges, butter-baked, Oct 218 all
wedges, freezer-to-oven, Oct 218 all
Purslane
stew, pork, with purslane, Sept 78 all
Spinach
beef with madeira sauce, mushrooms, spinach, Mar 190 all
bites, spinach-garbanzo, Dec 156 all
black beans and spinach slivers, May 220 all
egg bundles, May 192 all
greens with orange vinaigrette, Feb 145 all
pâté, spinach-broccoli, Apr 218 all
rabbit, oven-fried, on wilted spinach, Jan 93 all
salad, green, with dates, Feb 78 all
snapper Florentine, Apr 178 all
soup, a bit o' emerald, Mar 168 all

Vegetables (contd.)
Spinach (contd.)
wilted, in salad shells, Aug 130 all
Sprouts
and eggs, Mar 182 all
roll-ups, ham and sprout, Mar 182 all
salad, lemon-mint sprout, Mar 182 all
sprouting mixture, Mar 182 all
Squash
acorn, savory stuffed, Apr 179 all
giant, sugar-crusted, Oct 184 all
peewee, sautéed, May 103 all
pumpkin with caramel custard, Oct 187 all
pumpkin-nut cake, Nov 218 all
pumpkin-nut cupcakes, Nov 218 all
pumpkin-nut loaves, Nov 218 all
pumpkin-nut muffins, sweet, Nov 218 all
squash boat, sugar-crusted, Oct 187 all
winter melon soup with crab, Jan 64 all
zucchini-apple dessert crisp, July 119 all
zucchini cheese custard, July 115 all
zucchini custard torte, July 116 all
zucchini flats, Nov 236 all
zucchini, green bean bundles, Aug 102 all
zucchini, Indian spiced, July 119 all
zucchini-nut tea bread, July 119 all
zucchini patties, Parmesan, July 119 all
zucchini spaghetti with sauce, July 119 all
Sweet potatoes
baked, Nov 105 all
yams and bananas, guava-glazed, Dec 68 all
yams and oranges, Nov 202 all
Tomatillos
sauce, Sept 78 all
Tomatoes
and Gorgonzola with black beans, May 218 all
brunch eggs in tomato cups, Aug 115 N
chutney, tomato lemon, Feb 178 all
gazpacho tomato bowls, Aug 115 N
gazpacho, bag-lunch picnic, July 140a C
granité, tomato-coriander, May 224 all
green bean bundles and sliced tomatoes, Sept 172 all
hot stuffed, Aug 103 all
preserves, Oct 205 C
relish, tomato-pepper, July 136 all
salad, avocado-stuffed, Aug 116 N
salad, Mediterranean tomato, bag-lunch picnic, July 140a C
salad, tomato-eggplant, Feb 152 D
sangrita, tomato-cranberry, Aug 114 C, S, D
sangrita, tomato-orange, Aug 114 C, S, D
shashlik vegetables, Aug 122 all
sliced, with marinated blanched garlic, Nov 190 all
Turnips
with mustard greens, Feb 182 all
Vegetable and bean soup, Netherlands, Apr 186 all
Vegetable and lamb stew, spring oven, Apr 225 all
Vegetable-salmon salad, layered, Jan 93 all
Vegetable mash, mixed, Apr 192 all
Vegetable mélange, Mar 206 all
Vegetable salad, Yugoslavian, July 74 all
Vegetable skewers, Greek, Feb 174 all
Vegetable-sesame egg rolls, Feb 155 N, C
Vegetables and roast sausages, July 144 all
Vegetables, eggs, with red chili dressing, Aug 113 all
Vegetables, julienne, with omelet, Feb 144 all
Vegetables, marinated, in basil dressing, Mar 188 all
Watercress
and avocado vinaigrette, Mar 190 all

Young People's
Breakfast, cut-and-serve, Dec 180 all
Fondant, vanilla Valentine, Feb 176 all
Graham cracker houses, Dec 150 all
Microwave snacks, four ideas, Apr 208 all
Puff pastry cutouts, Dec 180 all
Rolls, pull-apart honey-wheat, Nov 208 all

Gardening and Landscaping

(gg means the item appeared in the Garden Guide section; igg means the item appeared in the Intermountain Garden Guide; hegg means the item appeared in the High-Elevation Garden Guide)

Annuals
All-America Selections, display gardens in West, Aug 144 C, S
Annuals by dozen from seed (gg), Feb 185 D
Annuals for summer color from seeds, three methods, Mar 92 all
Baby's breath *(Gypsophila elegans)*, larger flowers, shorter stems, Mar 230 N
Blue-flowered plants, summer blooming, Apr 256 S, D
Cabbage, flowering, frost-resistant plants (gg), Nov 239 C
Cosmos 'Sunny Gold', new dwarf yellow (gg), Apr 230 C, S
Impatiens, New Guinea 'Osage' (gg), Apr 229 N, C, S
Kale, showy frost-resistant (gg), Nov 239 C
Marigold 'Snowbird', white (gg), May 239 C
Marigold, shrubby *(Tagetes lemmonii)*, prolific grower, Mar 233 C, S, D
Marigolds, extra-deep planting in July (gg), July 156 S
Peppers, ornamental (gg), Oct 232 D
Petunia 'Suburban White', smog-tolerant (gg), Mar 214 S
Petunias, grandiflora, 'Cherry Frost', 'Ultra' (gg), June 206 N
Pincushion flower *(Scabiosa atropurpurea)*, Apr 245 C, S, D
Planting in containers (gg), Dec 189 D
Portulaca, hot-season color producer (gg), July 155 all
Self-sowing plants fill bare spots, Apr 250 N
Wishbone flower *(Torenia fournieri)*, for borders, containers (gg), Feb 186 C
Zinnia 'Fantastic Light Pink', 'Small World Cherry' (gg), Jan 117 C, S; Feb 185 D
Zinnias, dwarf, award-winning varieties (gg), July 156 N

Arrangements
Baby's breath 'Bristol Fairy', Mar 230 N
Camellia flowers, using, Dec 78 all
Rhododendrons, forcing bloom for arrangements (gg), Jan 117 N
Roses, cutting, treating for arrangements, June 224 C
Thistle, globe *(Echinops exaltatus)*, prickly blue flower clusters (gg), May 240 C

Book Reviews
Agaves of Continental North America (gg), Dec 189 D
American Rhododendron Hybrids (gg), Mar 214 C
Animal Tracks of the Pacific Northwest (gg), July 155 N
Annotated Checklist of the Birds of Arizona (gg), Jan 117 D
Azaleas, Rhododendrons, Camellias, a *Sunset* book, Mar 100 N, C
Beekeeping Tips and Topics (gg), Nov 239 D
Begonias: The Complete Reference Guide, Feb 190 all
Cacti of the United States and Canada (gg), Nov 240 S, D
California Native Trees and Shrubs for Garden Use in Southern California (gg), Jan 117 S
California Native Trees and Shrubs, Oct 248d C, S, D
Colour Dictionary of Camellias, Nov 250 N, S
Community gardens, free pamphlets (gg), Oct 232 S
Complete Book of Edible Landscaping, June 232 N, C, D
Flowering of the Issaquah Alps (gg), June 205 N

Book Reviews (contd.)
Flowering Plants in the Landscape (gg), Oct 231 S
Future is Abundant, A Guide to Sustainable Agriculture (gg), Nov 240 N
Gardening by Mail: Where to Buy It, booklet (gg), Feb 185 N
Gardening with Native Plants of the Pacific Northwest (gg), May 239 N
Greer's Guidebook to Rhododendrons, Species and Hybrids (gg), Oct 231 N
Guide to Botanical Resources of Southern California (gg), May 239 S
Hard-to-find garden, plant books, catalog of (gg), Apr 230 S
Home Landscaping and Maintenance on Swelling Soil (igg), May 261 N, D; (hegg), May 261 C
How to Grow Vegetables & Berries, a *Sunset* book, Apr 234 all
Mammals of the Southwest (gg), May 239 D
Northwest Conifers, A Photographic Key (gg), Apr 229 N
On Dying Trees, Growing and Tending Trees . . . (gg), May 240 S
Orchid books, illustrated, exhibit, Stanford University (gg), Dec 189 C
Park's Success with Bulbs (gg), Mar 214 N
Penjing, the Chinese Art of Miniature Gardens (gg), Dec 189 N
Plant guides, pocket-size, Mar 233 N
Rhododendrons in America (gg), Mar 215 C
Rocky Mountain Wildflowers (igg), Aug 150 N, C; (hegg), Aug 150 D
Seattle's City Forest, An Owner's Manual (gg), Sept 190 N
Tree Fruit Cultivars for Western Washington Homes and Orchards, (gg), Jan 118 N
Trees and Shrubs for Dry California Landscapes, Oct 248d C, S, D
Trees for Our Neighborhoods (gg), Jan 118 S
Visiting Mexico (gg), Apr 230 S
Walking with Rufus (gg), June 205 N

Bulbs and Bulblike Plants
Agapanthus, breeding new plants, July 182 S, D
Amaryllis, indoor wonder goes from bulb to bloom in short time, Nov 274a C, S, D
Anemone, Japanese *(Anemone hybrida)*, fall-flowering perennials (gg), Sept 190 C
Anemones, tuber buying, planting time (gg), Oct 232 S, D
Begonia tubers, winter storage (gg), Oct 231 N
Begonias: The Complete Reference Guide, book review, Feb 190 all
Bluebell, Spanish *(Scilla campanulata)*, easy to grow in shade (gg), Oct 231 S
Bulb planters, how to use (gg), Oct 231 N
Bulbs for shade (gg), Nov 239 S
Crocus, saffron *(C. sativus)*, first-year bloom (gg), Aug 138 N, 137 C, S, D
Crocus, saffron, making spice from flowers (gg), Aug 138 N, 137 C, S, D
Cyclamen, hardy, Feb 208b C, 210 S; May 244 N
Dahlias, dwarf (igg), May 260 N, D; (hegg), May 260 C
Dahlias, getting ready for winter, Sept 206 N
Dahlias, overwintering, Sept 210 C
Dahlias, multiplying by sprouting tubers, Feb 188 C, S, D
Daylilies *(Hemerocallis)*, adaptable perennials, Nov 255 S, D
Daylilies *(Hemerocallis)*, for texture planting (gg), June 226 N, D; (hegg), June 226 C
Daylilies, for So. Calif. (gg), Feb 186 S
Freesias, four new varieties (gg), Oct 232 S

Bulbs and Bulblike Plants (contd.)
Gladiolus 'Grand Prix', 'Honey Pot' (gg), Dec 189 D
Gladiolus, fall planting for spring color (gg), Nov 239 D
Gladiolus, second blooming season (gg), Aug 137 D
Gladiolus, winter planting in desert gardens (gg), Dec 189 D
Iris Garden, Shepard's, Phoenix (gg), Apr 229 D
Iris, bearded and dwarf, new (gg), Sept 190 S
Iris, reblooming varieties (gg), Aug 138 S
Lilies, in pots or garden (gg), Jan 118 C
Lily display, Washington Park Zoo, Portland (gg), May 240 N
Lily-of-the-valley *(Convallaria majalis)* (gg), Jan 117 C
Lily-of-the-valley, planting, dividing (gg), Nov 239 N
Lily, glory *(Gloriosa rothschildiana)*, spectacular plant, May 246 all
Lily, plantain *(Hosta lancifolia)* (igg), June 226 N, D; (hegg), June 226 C
Lower prices, planting tips (gg), Sept 190 N, 189 S
Orange County Iris and Daylily Club (gg), Feb 186 S
Park's Success with Bulbs, book review (gg), Mar 214 N
Peonies, for high-elevation gardens (igg), Aug 150 N, C; (hegg), Aug 150 D
Planting sites, preparation (gg), Sept 19[illegible] D
Ranunculus, how to plant, where to buy (igg), May 261 N, D; (hegg), May 261 C
Rhodohypoxis baurii, rare bulb-like plant, Mar 230 C, S, D
Spring-blooming, with companion plants, Nov 100 all
Spring-flowering bulbs, ordering catalogs, (gg), June 206 N
Star of Bethlehem *(Ornithogalum umbellatum)* (gg), Oct 232 N
Summer-flowering bulbs, care (gg), July 155 S
Tulip, hyacinth, crocus bulbs, chilling before planting (gg), Nov 239 S
Tulips, for texture planting, mixture (igg), June 226 N, D; (hegg), June 226 C
Tulips, in containers (gg), Nov 239 C
Winter protection for bulbs left in ground (gg), Nov 239 N
Zephyranthes, bulbs that pop up again (gg), Jan 117 all

Cactus
Cacti of the United States and Canada, book review (gg), Nov 240 S, D
Christmas cactus *(Schlumbergera bridgesii)*, bringing indoors for winter (igg), Aug 151 N, C; (hegg), Aug 151 D
Ethel M Botanical Cactus Garden, Henderson, Nev., May 268 D
Irrigation, late-summer (gg), Sept 189 D
Transplanting using compass (gg), June 205 D

Container Gardening
Annuals in hanging baskets, specialty nursery, June 226 S
Annuals, planting (gg), Dec 189 D
Containers clay, protecting from freezing (gg), Nov 239 N
Containers, heavy-duty, hold fast-growing plants, July 182 C
Containers, wooden, tips for prolonging life, June 234 S, D
Dead nettle *(Lamium maculatum)*, perennial for hanging baskets (gg), Oct 232 S
Deck pots, elevating (gg), May 239 N

Container Gardening (contd.)
Drip-watering system hidden under deck, in containers, July 168 C, 170 S, D
Drip-watering systems for container plants, June 94 all
Fatshedera *(F. lizei)*, bold, versatile plant, Nov 254 N
Ficus, growing with roots exposed, Jan 126 N
Ground covers in, on baskets, May 250 C, S, D
Hanging plants, dunking in patio pool (gg), Aug 137 D
Hanging plants, tool to lift down (gg), Aug 137 S
Ivy Easter basket, Apr 112 N, 246 C, S, D
Lilies, planting in pots (gg), Jan 118 C
Myrtle, weeping crape, heat-loving miniature, May 252 all
Orchids, cymbidium, dividing, Apr 248 S
Palms, clumping, dividing, July 168 S
Palms, growing in containers (gg), Nov 240 D
Penjing, the Chinese Art of Miniature Gardens, book review (gg), Dec 189 N
Pot bouquets, growing in big pots, Apr 116 all
Rhodohypoxis baurii, rare bulb-like plant, Mar 230 C, S, D
Spring bouquets in hanging baskets (gg), Feb 185 C, S
Tulips, showing off in containers (gg), Nov 239 C
Watering, reducing (gg), May 239 S
Window-box contest, San Francisco (gg), Apr 229 C
Windowsill pot shelf, removable, Sept 136 all

Ferns
Japanese felt fern *(Pyrrosia lingua)*, ground cover for shade, Jan 130 S
Sword fern *(Polystichum munitum)*, cutting back (gg), July 155 N

Fruit
Apple diseases, protecting against, Dec 214 N
Apples, best for west of Cascades, Jan 120 N
Apricot-plum cross 'Plum Parfait' (gg), Jan 117 S
Berries in So. Calif., growing, Jan 56 S
Berries, cane, systems for taming, Apr 240 N
Berries, system for cutting off second-year canes (gg), Jan 118 N
Blackberry 'Riverside', for desert gardens (gg), Jan 118 D
Blueberries, rabbit-eye, for So. Calif., Feb 206 S
Cherries, new genetic dwarf, Feb 188 N
Cherries, protecting with electric cattle fence, May 255 C, S, D
Citrus chart, from *Sunset* (gg), June 206 S, D
Citrus trees, leaf drop (gg), Apr 229 D
Citrus wall chart (gg), Apr 230 C
Deciduous fruit trees, feeding (gg), Jan 118 C
Deciduous fruit trees, fertilizing (gg), May 239 C
Grafting, cleft, Feb 200 all
Grapevines form carport (igg), Apr 249 N, D; (hegg), Apr 249 C
Green fruit beetle *(Continis texana)*, July 171 C; Aug 154 S, D
Guava, pineapple *(Feijoa sellowiana)* (gg), Apr 231 D
How to Grow Vegetables & Berries, a *Sunset* book, Apr 234 all
Insecticide, soap-based, for fruits, vegetables (gg), Aug 137 D
Insects, discouraging from eating ripening fruit (gg), July 155 D
Melon from seed, Jan 58 N, C, D, 60 S
Melon 'Golden Crispy', eat skin and all, Jan 58 N, C, D, 60 S
Melons, getting off ground with "air chair" (gg), Sept 189 N
Mulberry, fruiting *(Morus alba)* 'Black Beauty' (gg), June 206 D
Nuts, dry and store in nylon stocking (gg), Aug 137 N
Olive trees, for shade (gg), Mar 214 D

Fruit (contd.)
Passion fruit *(Passiflora edulis)*, July 166 S, D
Pears, red varieties, Feb 194 N, C
Plum-apricot cross 'Plum Parfait' (gg), Jan 117 S
Protecting fruit from rotting during rainy weather (gg), July 156 D
Quince, picturesque tree, fruit for jelly, syrup, Nov 244 all
Strawberries, bare-root 'Sequoia', Nov planting (gg), Nov 240 C
Strawberries, from runners (gg), June 206 N
Strawberry cage, fast, inexpensive (gg), June 206 N
Tayberry, new cane berry (gg), Mar 213 N
Tree Fruit Cultivars for Western Washington Homes and Orchards, bulletin (gg), Jan 118 N

Garden Structures, Greenhouses, Plant Shelters
Also see Outdoor Building listings, page 14
Cloche, portable, traps heat to give plants fast start (gg), Mar 214 N
Coldframe, basic, three adaptations, Mar 246 N
Coldframe, knock-down design, Mar 246 C, S, D,
Coldframe, lathhouse, greenhouse, useful all year, Nov 259 N
Gazebo, 12-sided, with built-in benches, table, Oct 138 all
Greenhouse heating, lowering temperature (gg), Dec 189 C
Greenhouse vent, spring-loaded hinges (gg), July 156 D
Greenhouse-spa outside bedroom, Oct 106 all
Greenhouse, plastic-covered, knockdown frame, Apr 260 N
Greenhouse, solar design for cloudy area, Mar 161 N
Greenhouses, inexpensive, for mountain gardening, Jan 128 N, 126 D; Apr 250 C
Hot box to start seeds, cuttings, Dec 194 all
Living room opens to lathhouse, June 147 all
New Mexico Solar Energy Association, solar greenhouse organization (gg), Sept 189 N
Orchid greenhouse over carport, Mar 228 all
Railroad tie bins for compost, storage, planting, Oct 248b S, D
Raised planting box gets plants off to fast start (gg), Mar 214 N
Structures to provide shade, cold protection for young vegetables, Nov 246 S, D
Vegetable frost protection, plastic sheeting on frame (igg), Sept 202 N, C; (hegg), Sept 202 D

Garden Techniques and Maintenance
Aloe vera, removing dead flower stalks, offsets (gg), June 205 S, 207 D
Amaryllis, indoor care, Nov 274a, C, S, D
Artichokes, Jerusalem *(Helianthus tuberosus)*, planting, care (gg), Apr 229 C
Azaleas, bringing indoors for winter (igg), Aug 151 N, C; (hegg), Aug 151 D
Bamboo, giant, hanging pieces as sprouting planters, Mar 236 S, D
Bare-root trees, large root system better buy (gg), Jan 117 D
Begonia tubers, winter storage (gg), Oct 231 N
Berries, growing in So. Calif., Jan 56 S
Berries, system for cutting off second-year canes (gg), Jan 118 N
Broccoli, growing success (gg), Oct 233 C
Broccoli, leaving in ground for second harvest (igg), Aug 151 N, C; (hegg), Aug 151 D
Bromeliads, easy way to hold (gg), July 155 S
Brussels sprouts, harvesting (gg), Sept 189 N
Bulb planters, how to use (gg), Oct 231 N
Bulb planting, preparation (gg), Sept 191 D
Bulbs left in ground, winter protection (gg), Nov 239 N
Bulbs, planting tips (gg), Sept 190 N

Garden Techniques and Maintenance (contd.)
Cactus, transplanting using compass (gg), June 205 D
Cauliflower, keeping white (gg), Dec 189 C
Celery, how to grow (gg), Sept 190 S
Chlorosis, correcting (gg), Mar 213 D
Christmas cactus, bringing indoors for winter (igg), Aug 151 N, C; (hegg), Aug 151 D
Chrysanthemums, potted, putting to pasture (gg), Nov 241 C
Citrus trees, sunburn protection for trunks (gg), Mar 213 D
Compost bins, railroad tie, Dec 200 N, C
Compost pile, adding kitchen scraps (gg), May 239 C
Compost, two-pile system (gg), Feb 186 N
Composted food scraps, making unappealing to roof rats (gg), Oct 233 C
Composting high-oil leaves (gg), Feb 185 C
Corn, secrets for high yield, long harvest, June 208 all
Cover crops, edible (gg) Oct 231 N
Dahlias, getting ready for winter, Sept 206 N
Dahlias, leaving in ground over winter, Sept 210 C
Energy and resource conservation center, Mesa Project, Santa Barbara, Sept 204 D
Evergreens, balling, burlapping, Oct 234 all
Evergreens, transplanting (gg), Apr 231 N
Evergreens, transplanting bare-root in July (gg), July 155 N
Fall leaf color, intensifying (gg), Oct 231 S
Fast start for plants in cool weather (gg), Mar 214 N
Ficus, growing with roots exposed, Jan 126 N
Frost-damaged plants, wait before replacing (gg), Apr 230 D
Fruit trees, deciduous, feeding (gg), Jan 118 C
Fruit trees, deciduous, fertilizing (gg), May 239 C
Fuchsias, helping through summer heat (gg), June 206 C
Future is Abundant, A Guide to Sustainable Agriculture, book review (gg), Nov 240 N
Gladiolus, fall planting (gg), Nov 239 D
Gladiolus, planting for second bloom (gg), Aug 137 D
Grade level around trees, changing successfully (gg), Nov 241 N
Grafting, cleft, Feb 200 all
Grass clippings help lawn growth (gg), Mar 213 C
Greenhouse horticultural therapy course (gg), Aug 138 N
Grow-for-foliage plants, May 275 C
Iron, nitrogen shortage, plant symptoms (gg), Aug 138 C
Labels for seed flats, recycled (gg), Feb 185 N
Lettuce, fall planting, Oct 92 S, D
Lettuce, modifying climate for summer crop, Aug 150 S
Lilies, in pots or garden (gg), Jan 118 C
Lily-of-the-valley, planting, dividing (gg), Nov 239 N
Manure, processed sewage sludge (gg), June 205 N
Marigolds, extra-deep planting in July (gg), July 156 S
Mint, keeping lush (gg), Jan 117 N
Mulch is next year's compost (gg), Nov 239 N
Myrtle, crape, selecting, care, Aug 146 C, S, D
Nuts, drying, storing in nylon stocking (gg), Aug 137 N
Onions, drying, storing (gg), Aug 137 C
Onions, drying, storing in nylon stocking (gg), Aug 137 N
Onions, growing success (gg), Feb 185 N, C
Orchids, cymbidium, dividing, Apr 248 S
Orchids, growing outdoors, Mar 100 S, D
Pelargoniums, bringing indoors for winter (igg), Aug 150 N, C; (hegg), Aug 150 D
Peonies, herbaceous, care (igg), Aug 150 N, C; (hegg), Aug 150 D
Pot bouquets, planting, care, Apr 116 all
Potatoes, growing (gg), Mar 214 D
Potatoes, harvesting (gg), June 205 C, S

Garden Techniques and Maintenance (contd.)

Pride of Madeira *(Echium fastuosum)*, summer care (gg), July 155 S
Pumpkin prizewinner, growing advice (gg), May 239 C
Ranunculus, how to plant (igg), May 261 N, D; (hegg) May 261 C
Rhododendron care for best bloom, Mar 100 N, C
Rhododendrons, forcing (gg), Jan 117 N
Rootballs, "butterflying," to plant from containers (gg), Sept 191 S
Roses, growing secrets from four L.A. rosarians, May 108 all
Roses, where to plant (gg), Jan 117 D
Seed, slow-sprouting, covering with burlap (gg), May 239 C
Seedlings, shingle-shading (gg), May 240 N
Solar greenhouse organization (gg), Sept 189 N
Spider plant *(Chlorophytum comosum)*, proper care, Mar 255 N
Spraying, wearing mask for protection, June 234 N; Aug 148 D
Strawberries, bare-root 'Sequoia', planting (gg), Nov 240 C
Succulents, planting, care, Apr 110 C, S, D
Summer-flowering bulbs, care (gg), July 155 S
Tapestry walls, putting together your own, Feb 197 all
Tomato planter, bottomless bucket (gg), Apr 229 N
Tomato-growing ideas in high elevations, Apr 264 C, 265 D
Tomatoes, extra-deep planting (gg), July 156 S
Tomatoes, snapping off shoots to increase fruit (igg), Aug 151 N, C; (hegg), Aug 151 D
Tree stumps, removing, Nov 246 N, C
Tree trunks, protecting from string trimmer damage (gg), Sept 191 C, 190 S, 189 D
Tulip, hyacinth, crocus bulbs, chilling before planting (gg), Nov 239 S
Vegetable gardeners, first-time, getting started (gg), Nov 239 D
Vegetable seed-saving workshop (gg), Nov 239 D
Vegetables, winter crops, (gg), Oct 231 N
Wattling to control erosion, start new plants, Jan 120 C, S, D

Ground Covers

(See Lawns, Ground Covers)

Herbs

Chamomile, German *(Matricaria recutita)*, planting for tea (gg), Apr 231 N
Growing your own from seed, May 264 N
Mint, keeping lush (gg), Jan 117 N
Rooting cuttings for next year's garden (gg), Feb 186 C, 185 D
Rue *(Ruta graveolens)*, blue-gray, feathery foliage, Nov 254 C, 260 N, S, D
Tarragon, three varieties (gg), July 155 C

House Plants

African Violet Nursery, Bowman's, Malibu coast, So. Calif., Oct 248 S, D
Amaryllis, indoor wonder goes from bulb to bloom in short time, Nov 274a C, S, D
Aralia, threadleaf false *(Dizygotheca elegantissima)*, outdoor-indoor plant, June 224 S, D
Atrium garden in house addition, May 272 N
Cast-iron plant *(Aspidistra)*, tough, trouble-free, Jan 124 N, C
Coffee tree *(Coffea arabica)*, grown from bean to ceiling in three years, Mar 244 all
Dracaenas, tough, trouble-free, Jan 125 N, C
Evergreen, Chinese or painted *(Aglaonema)*, tough, trouble-free, Jan 125 N, C
Exacum affine, growing from seed (gg), Nov 239 N
Fatshedera *(F. lizei)*, bold, versatile plant, Nov 254 N
Ficus, growing with roots exposed, Jan 126 N

House Plants (contd.)

Fig, mistletoe *(Ficus deltoidea)*, judicious pruning, Nov 262 N
Ivy, Swedish *(Plectranthus australis)*, Feb 194 S, D
Peppers, ornamental (gg), Oct 232 D
Philodendrons, tough, trouble-free, Jan 125 N, C
Plant stand, double-decker grapestake, May 138 N
Planter, tiled, inside front door, Nov 139 all
Pothos, almost invincible plant, Jan 125 N, C
Rhododendrons, vireyas, indoor bloomers, Mar 236 N
Rubber plant *(Ficus elastica)*, tough, trouble-free, Jan 125 N, C
Schefflera 'Hawaiian Elf', almost invincible plant, Jan 125 N, C
Snake plant *(Sansevieria)*, tough, trouble-free plant, Jan 124 N, C
Spider plant *(Chlorophytum comosum)*, proper care, Mar 255 N
Stairway pots hang on bent rods, Jan 131 C
Toughest, most trouble-free plants, top eight, Jan 124 N, C

Landscaping

"California-Oriental" garden, Oct 237 all
All-America Selections, display gardens in West, Aug 144 C, S
Annuals, planting in containers for new look (gg), Dec 189 D
Bank held against slippage with gabions, Dec 197 S, D
Barren subdivision lot in Phoenix makes impressive transformation, Sept 76 S, D
Beans, pole, productive ornamentals, June 214 all
Blue-flowered plants, for summer, Apr 256 S, D
Border from pruned branches (gg), Oct 233 N
Borders, peeler pole (gg), July 155 N
Bulbs, spring-blooming, with companion plants, Nov 100 all
Cloudburst gully turned into garden amenity, Aug 144 N
Color, fall, 15 choices for No. Calif. (gg), Nov 239 C
Color, summer, from seeds, methods, Mar 92 all
Complete Book of Edible Landscaping, book review, June 232 N, C, D
Cottage gardens, Oct 98 all
Deck for remodeled garden Apr 260 D
Deck, arbor, pond fit like puzzle pieces, Mar 234 C, S, D
Drought-tolerant demonstration garden, Los Angeles (gg), Apr 231 S
Entry garden, cool place to sit, Apr 258 all
Entry garden remodel with hot tub, Feb 210 D; June 210 N
Entry, relandscaped, has shelter overhead to guide way to front door, Oct 246 S
Entry remodel on narrow lot, Apr 254 C
Fast-growing plants in heavy-duty containers, July 182 C
Flowering Plants in the Landscape, book review (gg), Oct 231 S
Forested Sacramento Valley garden in four years, May 256 all
Front yard into private garden, Feb 142 S, D
Garden constructed from bare ground in one weekend, Jan 128 S, D
Garden getaway spaces, five ideas, June 218 N
Garden walls are plant tapestries, Feb 80 all
Gray- and silver-foliaged plants, June 90 all
Gray-leafed plants make eye-catching combination (gg), Nov 239 D
Gray-leafed plants, uses for, June 220 all
Ground cover plantings, large-scale, Mar 242 all
Ground cover plants, paving make ground-level graphics, Sept 74 C, S, D
Ground covers, blending look-alike plants, different sun tolerances (gg), Sept 189 C
Ground covers, six rat-proof, Sept 202 S
Ground covers, 10 choices for Northwest shade, Aug 146 N

Landscaping (cont.)

Ground covers, water-saving (igg), Sept 202, N, C; (hegg), Sept 202 D
Grouping plants with eye for texture (igg), June 226 N, D; (hegg), June 226 C
Home Landscaping and Maintenance on Swelling Soil, booklet review (igg), May 261 N, D; (hegg), May 261 C
Hot tub seclusion on tiny lot, Aug 152 S
Japanese design principles in small garden, Apr 268 C
Japanese stone garden, hot tub deck, Oct 238 N
Lawns, to replace water-gulping bluegrass (igg), Sept 202 N, C; (hegg), Sept 202 D
Marigolds hide potatoes' dying tops (gg), Apr 230 N
Narrow, shady planting beds, 27 suitable plants, Nov 253 N, C, D
Native-landscaped garden needs less water, Oct 238 C, S, D
Natives for color under oaks (gg), June 205 C
Noise problems, reducing, Sept 90 all
Oaks, native, pruned to show form, Sept 212 N
Olive trees, for shade (gg), Mar 214 D
Ornamental horticulture, college programs (gg), Oct 232 S
Perennials that bloom from seed in first year, Jan 132 N, 133 S, D
Pines, varieties adapted to hot-summer climates (gg), Mar 213 C
Pool walls form backrest, raised planter, Aug 96 N, 101 C, S, D
Pot bouquets, big, Apr 116 all
Privacy with vines, trees, trellis, Mar 234 N
Raised bed protects and waters itself, June 217 all
Raised beds, nine ideas, May 104 all
Redesigned garden has less lawn, more plants, May 277 C
Remodel features multilevel deck system, railroad tie retaining wall, Oct 250 N
Remodel gives formal entry, shade, work space, July 112 C
Remodel into do-everything garden, Apr 256 N
Remodel recaptures front yard for outdoor living, Aug 60 all
Remodeled back yard is woodsy garden with pond, waterfall, July 164 N
Remodeled garden has wood walk to link the new parts, Oct 244 S, D
Remodeled garden in weekend with volunteer helpers, Jan 128 S, D
Remodeled 78-year-old garden designed for outdoor living, Oct 244 N, C
Rocks, artificial, made with mortar and trowel, Oct 246 N; Dec 204 D
Self-sowing annuals for bare spots, Apr 250 N
Shade trees for desert (gg), Apr 230 D
Shade, bulbs for (gg), Nov 239 S
Small-space garden designs, ideas from San Francisco gardens, Nov 92 all
Stairs, concrete, face-lifting ideas, July 106 all
Stairways add interest to garden (igg), July 162 N, D; (hegg), July 162 C
Storm drains, plastic (gg), Nov 240 N
Street-facing garden resembles garden in Venice, Sept 206 S, D
Succulent border, colorful foliage, Apr 110 C, S, D
Tapestry walls, putting together your own, Feb 197 all
Terraced garden on three levels, Oct 240 N
Tree planting ideas, Central Park, San Mateo, Calif. (gg), Oct 232 C
Tree stumps, four camouflages, Nov 242 N, C
Water gardens, information sources (gg), May 239 D
Water Saving Landscaping Demonstration Project, Las Vegas (gg), May 240 D
Water-saving landscaping incentives, No. Calif. (gg), Sept 191 C
Wildflowers from seed, stunning but easy (gg), Nov 240 S
Wildlife refuge, garden, Eugene, Ore., May 250 N
Winter-hardy hedges (igg), May 260 N, D; (hegg), May 260 C

Lawns, Ground Covers

—Ground covers

Ajuga reptans 'Alba' (igg), June 226 N, D; (hegg), June 226 C
Ajuga, coyote brush, drought-tolerant planting (gg), Oct 231 C
Blending look-alike plants with different sun tolerances (gg), Sept 189 C
Campanula (bellflower), varieties for filling small areas, draping (gg), Nov 240 C
Cape weed *(Arctotheca calendula)*, Sept 203 S
Carpet bugle *(Ajuga reptans)*, Sept 202 S
Chamomile *(Chamaemelum nobile)*, Sept 203 S
Currant, evergreen *(Ribes viburnifolium)*, safe planting under oaks (gg), June 206 S
Cyclamen, hardy *(C. hederifolium)*, Aug 149 N
Daisy, African *(Dimorphotheca)*, planting from seed (gg), Sept 190 D
Daisy, African trailing *(Osteospermum fruticosum)*, good-looking year-round (gg), Dec 190 D
Daisy, Santa Barbara *(Erigeron karvinskianus)*, Apr 232 S, D
Dead nettle *(Lamium maculatum)* for shady spots (gg), Oct 233 S
Dogwood, creeping *(Cornus canadensis)*, Aug 147 N
Fatshedera *(F. lizei)*, bold, versatile, Nov 254 N
Fern, Japanese felt *(Pyrrosia lingua)*, for shade, Jan 130 S
Gazania hybrids, Sept 203 S
Gazanias dominate colorful, easy-care planting (gg), Oct 231 C, S, D
Ginger, wild *(Asarum caudatum, A. hartwegii)*, Aug 147 N
Grass, galleta *(Hilaria jamesii)*, survival without irrigation (igg), Apr 248 N, D; (hegg), Apr 248 C
Ground cover plants, paving make ground-level graphics, Sept 74 C, S, D
Grow-for-foliage plants, eliminating flowers, May 275 C
Hosta, Aug 149 N
In and on hanging baskets, May 250 C, S, D
Ivy, ground *(Glechoma hederacea)*, invasive grower, Apr 270 N, 254 D
Ivy, ground *(Glechoma hederacea)*, rooted to give away (gg), Apr 230 N
Ivy, Swedish *(Plectranthus australis)*, Feb 194 S, D
Jessamine, Carolina *(Gelsemium sempervirens)*, quick-grower, Feb 214 S, D
Korean grass *(Zoysia tenuifolia)*, planting, for texture (gg), Sept 190 C
Large-scale plantings, ideas, Mar 242 all
Legume, O'Connor's, promising new ground cover, Apr 240 C, S, D
Lily-of-the-valley *(Convallaria majalis)* (gg), Jan 117 C
Lingonberry *(Vaccinium vitis-minus)*, Aug 148 N
Mondo grass 'Nana' or 'Kyoto Dwarf', shorter-growing variety (gg), Feb 185 S
Northwest shade, 10 choices for, Aug 146 N
Pachysandra, Aug 148 N
Rat-proof ground covers, Sept 202 S
Sarcococca, sweet-scented winter-blooming shrub, Feb 206 C
Shade-loving, where to find rare ones (gg), Aug 138 N
Snow-in-summer *(Cerastium tomentosum)*, (igg), May 260 N, D; (hegg), May 260 C
Sorrel, redwood *(Oxalis oregana)*, Aug 147 N
Speedwell, creeping *(Veronica repens)*, Sept 203 S
Strawberries, alpine *(Fragaria vesca)*, Aug 148 N
Strawberries, Indian mock *(Duchesnea indica)*, Sept 203 S
Tetrastigma voinieranum (Cissus voinierana), large, fast, May 272 S, D

Lawn, Ground Covers (contd.)

—Ground Covers (contd.)

Vaccinium, cowberry or foxberry *(V. vitisidaea)*, Aug 148 N
Violets, Parma *(Viola alba)*, fragrant variety, Nov 256 all
Violets, sweet *(V. odorata)*, fragrant variety, Nov 256 all
Water-saving ground covers (igg), Sept 202 N, C; (hegg), Sept 202 D
Woodruff, sweet *(Galium odoratum)*, Aug 149 N

—Lawns

Bermuda grass, summer problems (gg), July 156 D
Bluegrass, replacing with less-thirsty lawn (igg), Sept 202 N, C; (hegg), Sept 202 D
Fairy ring, stopping (gg), Oct 232 C
Grass clippings help lawn growth (gg), Mar 213 C
Grasses for smoggy areas (gg), Apr 229 S
Leatherjacket larvae damage lawns (gg), Mar 213 N
Root depth, key to watering schedule (gg), Aug 138 C
St. Augustine pest, Southern cinch bugs (gg), Aug 137 C
Zoysia lawn, stolon-started (gg), May 240 S, D

Miscellaneous

All-America Selections, display gardens in West, Aug 144 C, S
Bank held against slippage with gabions, Dec 197 S, D
Community greenhouse, presentation on starting (igg), Apr 248 N, D; (hegg), Apr 248 C
European garden study adventure, UCLA course (gg), Mar 214 S
Firewood may harbor insects (igg), Oct 242 N, C; (hegg), Oct 242 D
Floriade, six-month garden show, The Netherlands, Mar 216 all
Gardening kit gifts you assemble, Dec 192 all
Horticultural societies in the West, Oct 256 S, D
Index tabs personalize *Sunset Western Garden Book* (gg), Mar 213 S; May 241 N
Jardim Botanico, Rio de Janeiro, Brazil, Sept 204 N, 210 S
Mail-order duds, resolving complaints, Sept 201 all
Mexican plant materials, bringing home (gg), Apr 230 S; May 240 D
Ornamental horticulture, college programs (gg), Oct 232 S
Plant guides, pocket-size, Mar 233 N
Plant labels from aluminum cans (gg), June 207 C
Railroad tie bins for compost, storage, planting, Dec 200 N, C
Rocks made with mortar and trowel, Dec 204 D
Student, senior citizen garden project, Palo Alto, Calif., Sept 212 S, D
Sunset's 1982 Garden Contest, deadline extension (gg), Sept 191 N
Sunset's 1982 Garden Contest, how to enter (gg), Feb 185 N; Apr 264 N; (gg), Apr 230 C, D, 229 S; May 240 C
Sunset's 1982 Garden Contest, looking for garden innovation, Feb 209 S, D
Wheat for bread flour, growing (gg), Mar 213 D

Natives

Acacia, mescat *(A constricta)*, backdrop in desert planting (gg), Aug 138 D
Anemone, bush *(Carpenteria californica)*, adaptable, attractive plant, Nov 248 S
Arizona Wildflower Calendar (gg), Dec 189 D
Aspen, trembling *(Populus tremuloides)*, Western aspen-viewing drives, Sept 70 all
Blazing star *(Mentzelia lindleyi)*, wildflower from seed (gg), Nov 240 S

Natives (contd.)

Blue thimble flower *(Gilia capitata)*, wildflower from seed (gg), Nov 240 S
Bonsai, Vandewater's Nursery, Olympic Peninsula, Wash., Oct 256 N
California Native Plant Sale, Claremont, Calif., Nov 259 S, D
California Native Trees and Shrubs for Garden Use in Southern California, book review (gg), Jan 117 S; Oct 248d C, S, D
Chinese houses *(Collinsia heterophylla, C. bicolor)*, wildflower from seed (gg), Nov 240 S
Coyote brush, ajuga, drought-tolerant planting (gg), Oct 231 C
Creosote bush *(Larrea tridentata)*, starting from volunteers, July 168 D
Currant, evergreen *(Ribes viburnifolium)*, safe planting under oaks (gg), June 206 S
Desert natives started from seed and volunteers, July 168 D
Drought-tolerant demonstration garden, Los Angeles (gg), Apr 231 S
Earthside Nature Center, Pasadena, open house (gg), Apr 230 S
Fern, sword *(Polystichum munitum)*, cutting back (gg), July 155 N
Flowering of the Issaquah Alps, book review, (gg), June 205 N
Fremontodendron, fast growth, showy flowers (gg), Nov 239 C, S
Garden landscaped exclusively with natives needs less water, Oct 238 C, S, D
Gardening with Native Plants of the Pacific Northwest, book review (gg), May 239 N
Grass, galleta *(Hilaria jamesii)*, survival without irrigation (igg), Apr 248 N, D; (hegg), Apr 248 C
Jerusalem thorn *(Parkinsonia aculeata)*, starting from seed, July 168 D
Joshua tree *(Yucca brevifolia)*, growing from seed (gg), May 239 D
Lavender, desert *(Hyptis emoryi)*, unthirsty big shrub (gg), Sept 189 D
Mesquite *(Prosopis chilensis)*, for shade, drama (gg), Sept 191 D
Native Plant Society of New Mexico (gg), Apr 230 D
Natives for color under oaks (gg), June 205 C
Northwest Conifers, A Photographic Key, book review (gg), Apr 229 N
Oaks, affected by oak-gall wasp growths (gg), Dec 189 C
Oaks, live *(Quercus wislizenii)*, pruned to show off form, Sept 212 N
Oaks, No. Calif., fungus on (gg), May 240 C
Ocotillo *(Fouquieria splendens)*, starting from seed, volunteers, July 168 D
Ocotillos, cautious pruning (gg), May 240 D
Palo verde, blue *(Cercidium floridum)*, instead of fruitless mulberry (gg), Nov 241 D
Poppies, California, kept in bounds in manicured suburban plot (gg), Sept 189 all
Rocky Mountain Wildflowers, book review (igg), Aug 150 N, C; (hegg), Aug 150 D
Sage, Texas *(Leucophyllum frutescens)*, starting from volunteers, July 169 D
Sagebrush, desert *(Artemisia tridentata)*, growing as bonsai (gg), Apr 230 D
Salsify (oyster plant), Apr 264 S, D
Thomas Burke Memorial Museum, Seattle, native plants, uses (gg), June 206 N
Vancouveria *(V. planipetala)*, ground cover for shade, Aug 148 N
Verbena, sand *(Abronia)*, wildflower from seed (gg), Nov 240 S
Walking with Rufus, book review (gg), June 205 N

Paving

Concrete, asphalt paving, demolishing your own, Sept 196 C, S, D
Ground cover plants, paving make ground-level graphics, Sept 74 C, S, D
Walkway, wood-brick combination (gg), Sept 190 N

Perennials

Astilbe, summer-blooming shade plant, July 172 N
Baby's breath 'Bristol Fairy' *(Gypsophila)*, for arrangements, Mar 230 N
Beard tongue *(Penstemon)*, Nov 255 S, D
Blue-flowered plants, summer blooming, Apr 256 S, D
Campanulas (bellflower), varieties for small areas, draping (gg), Nov 240 C
Carnation 'Scarlet Luminette', 1982 All-America Selection (gg), Jan 117 C, S; Mar 213 N
Checkerbloom *(Sidalcea)*, small-scale hollychock, July 174 N
Christmas rose *(Helleborus niger)*, flowers at Christmas (gg), Dec 190 N
Chrysanthemums for cold-winter gardens (igg), Apr 249 N, D; (hegg), Apr 249 C
Chrysanthemums, autumn mainstays (gg), Oct 231 N
Chrysanthemums, potted, put out to pasture (gg), Nov 241 C
Coneflower, purple *(Echinacea purpurea)*, Nov 254 S, D
Daisy, Santa Barbara *(Erigeron karvinskianus)*, for sun or shade, Apr 232 S, D
Daisy, Transvaal *(Gerbera jamesonii)*, Nov 254 S, D
Dead nettle *(Lamium maculatum)*, for hanging baskets, ground cover (gg), Oct 232 S
Dianthus 'Flamingo Red' (gg), Oct 233 S
Euryops pectinatus 'Green and Gold', new selection (gg), Mar 214 S
Euryops pectinatus 'Green Gold', new daisy (gg), June 205 C
Fountain grass *(Pennisetum* 'Cupreum'), sterile seeds (gg), Oct 232 D
Fountain grass *(Pennisetum setaceum)* (gg), July 155 D
Fountain grass *(Pennisetum setaceum)*, preventing spread (gg), Oct 232 D
Garlic, society *(Tulbaghia violacea)*, good-looking, good-to-eat (gg), Nov 240 S
Geranium himalayense (G. grandiflorum) (igg), June 226 N, D; (hegg), June 226 C
Grow-for-foliage plants, eliminating flowers, May 275 C
Impatiens, Hawaiian Islands strain, new miniature varieties (gg), Sept 189 S
Marguerite 'First Love', pink, double bloom (gg), Mar 213 C, S, D
Marguerites, new varieties, *Sunset's* Home Demonstration Garden, Los Angeles Arboretum (gg), Mar 214 S
Pelargoniums, bringing indoors for winter (igg), Aug 150 N, C; (hegg), Aug 150 D
Perennials that bloom from seed in first year, Jan 132 N, 133 S, D
Pincushion flower *(Scabiosa atropurpurea)*, Apr 245 C, S, D
Pink *(Dianthus)*, spicy fragrance, long bloom season, Nov 254 S, D
Pride of Madeira *(Echium fastuosum)*, midsummer care (gg), July 155 S
Primrose, Mexican evening *(Oenothera berlandieri)* (gg), July 155 C
Rudbeckia or Gloriosa daisy *(R. hirta)*, Nov 255 S, D
Sage *(Salvia)*, Nov 255 S, D
Spring perennials, fall planting (gg), Oct 231 N
Spurge, cushion *(Euphorbia epithymoides)* (igg), June 226 N, D; (hegg), June 226 C
Thistle, globe *(Echinops exaltatus)*, prickly clusters for arrangements (gg), May 240 C
Verbena, moss *(V. tenuisecta)*, drought-tolerant heat lover (gg), Mar 215 D

Pests, Diseases, Beneficial Insects

Anthracnose, affecting Northwest dogwoods, Feb 214 N
Aphid control, keep ladybugs around (gg), July 155 S

Pests, Diseases, Beneficial Insects (contd.)

Aphids, killing or ignoring (gg), Apr 229 D
Apple diseases, protecting against, Dec 214 N
Bermuda grass, summer problems (gg), July 156 D
Bud rot, treating palms for (gg), July 155 D
Earwigs, vegetable pest (igg), July 162 N, D; (hegg), July 162 C
Eriophyid mites damage fuchias (gg), Mar 214 C
Fairy ring, lawn fungus (gg), Oct 232 C
Firewood may harbor insects (igg), Oct 242 N, C; (hegg), Oct 242 D
Grasshoppers, controlling biologically (igg), Sept 202 N, C; (hegg), Sept 202 D
Green fruit beetle *(Cotinis texana)*, July 171 C; Aug 154 S, D
Gypsy moth, be on lookout for (gg), Apr 229 C
Gypsy moth, eradication efforts (gg), Aug 137 N
Insect traps, new, better, Feb 224 all
Insecticidal soap for insect, mite problems (gg), Aug 137 D; Sept 189 N, C, 191 S
Insects in swimming pools, controlling (gg), July 155 D
Insects, discouraging eating ripening fruit (gg), July 155 D
Insects, soil-borne, controlling with insect-eating nematode (gg), Jan 117 C
Leaf miners, vegetable pest (igg), July 162 N, D; (hegg), July 162 C
Leatherjackets, lawn pest (gg), Mar 213 N
Medfly eradication, lessons learned, Feb 224 all
Medfly program, 1982 (gg), Apr 230 C
Medfly spray zones, insect infestations, June 218 C
Mistletoe-susceptible trees (gg), Sept 189 C
Moths, tussock, controlling biologically (igg), Sept 202 N, C; (hegg), Sept 202 D
Nematodes, root-knot, controlling (gg), Oct 231 D
Oak-gall wasp growths on oaks (gg), Dec 189 C
Oaks, No. Calif., fungus on (gg), May 240 C
Oleander gall (gg), June 205 S, 206 D
Pest information, Integrated Pest Management trailer (gg), Sept 189 C; (gg), Oct. 231 S
Pests, controlling with caterpillar nematodes, Sept 204 C
Powdery mildew, triforine fungicide (gg), July 155 C
Red spider mite (gg), Feb 186 D
Rose garden pests, bio-control, May 258 all
"Snail Free" keeps snails, slugs off plants (gg), Nov 239 S
Snails, decollate, biological control for brown snails (gg), Jan 118 S
Snails, European brown, appearing in Northwest gardens (gg), Sept 190 N
Southern cinch bugs *(Blissus insularius)*, St. Augustine lawn pest (gg), Aug 137 C
Spittle bugs (gg), May 240 N
Spruce aphids, two types (gg), June 206 N
Texas root rot, June 230 D
Thrips, planting gladiolus in winter for bloom before onslaught (gg), Dec 189 D
Tomato hornworm, controlling, Aug 143 C, S, D
Tussock moth infestations, conifer pests (igg), June 227 N, D; (hegg), June 227 C
Whitefly traps (gg), July 156 C
Winter moths (gg), May 240 N

Plant and Seed Sources

Abutilons, mail-order nurseries, July 160 all
African Violet Nursery, Bowman's, Malibu coast, So. Calif., Oct 248 S, D
Anemone, Japanese *(A. hybrida)* (gg), Sept 190 C
Bamboo Society plant sale, San Diego, Nov 259 S, D
Begonia Farm, Palos Verdes, Calif. (gg), June 206 S
Bonsai, Vandewater's Nursery, Olympic Peninsula, Wash., Oct 256 N
Bonsai Village, Wilsonville, Ore. (gg), Sept 190 N
Broccoli 'Bonanza Hybrid' (gg), Nov 240 S

Plant and Seed Sources (contd.)

Bulbs, spring-flowering, catalogs (gg), June 206 N
Cabbage, Chinese, 'Two Seasons Hybrid' (gg), Nov 240 S
California Native Plant Sale, Claremont, Calif., Nov 259 S, D
Camellias, specialty nurseries, Dec 78 all
Camellias, sasanqua, mail-order (gg), Nov 240 N
Cherries, new genetic dwarf, Feb 188 N
Coffee tree *(Coffea arabica)*, see Mar 244 all
Corn, from catalogs (gg), Feb 185 D
Cosmos 'Sunny Gold', seed (gg), Apr 230 C, S
Cyclamen, hardy, mail-order, Feb 208b C, 210 S; May 244 N
Desert natives, mail-order seed, July 169 D
Endive, Belgian *(Cichorium intybus)*, seed, July 158 all
Eucalyptus seed, Feb 206 D
Eucalyptus seed, from Australia (gg), Apr 229 S
Eucalyptus trees, new nursery source (gg), Feb 186 C
Foreign seeds from U.S. catalog (gg), Dec 189 N
"Garden Give and Take Days," Fresno (gg), Nov 240 C
Garden Show 1982, Arcadia, Calif., Nov 242 S, D
Gardening by Mail: Where to Buy It, booklet review (gg), Feb 185 N
Grass, galleta *(Hilaria jamesii)*, seed (igg), Apr 248 N, D; (hegg), Apr 248 C
Ground covers, rare, shade-loving (gg), Aug 138 N
Hawthorn, water *(Aponogeton distachyus)* (gg), Sept 190 S
Iris garden, Shepard's, Phoenix (gg), Apr 229 D
Iris, reblooming, mail-order (gg), Aug 138 S
Legume, O'Connor's, seed, Apr 240 C, S, D
Lettuce, 'Butter King', seed (igg), July 163 N, D; (hegg), July 163 C
Lettuce 'Red Salad Bowl' (gg), Nov 240 S
Lettuce, leaf, new, unusual (gg), Mar 215 C
Lily, glory *(Gloriosa rothschildiana)*, mail-order, May 246 all
Mail-order duds, resolving complaints, Sept 201 all
Mail-order nursery, Wayside Gardens, Hodges, S. C., reinstatement of Wash. shipments (gg), Sept 190 N
Marigold 'Snowbird' (gg), May 239 C
Mulberry, fruiting *(Morus alba)*, 'Black Beauty' (gg), June 206 D
Orchids, phalaenopsis, Zuma Canyon Orchids, Malibu coast, So. Calif., Oct 248a S, D
Palms, high-desert, nursery (gg), Sept 189 D
Pears, red varieties, Feb 194 N, C
Plant Bank, Pasadena, recycling unwanted plants (gg), June 206 S
Plant sales.
Bay Area, Apr 256 C
Berkeley to Denver, May 244 C
Desert areas, Apr 266 D
So. Calif., Hawaii, Apr 262 S; May 244 S, D
Plum-apricot cross 'Plum Parfait' (gg), Jan 117 S
Potato 'Butte', seed pieces (igg), Apr 248 N, D; (hegg), Apr 248 C
Primrose, Mexican evening *(Oenothera berlandieri)* (gg), July 155 C
Ranunculus (igg), May 261 N, D; (hegg), May 261 C
Rare plant mail-order nurseries, So. Calif., visiting, Feb 208 N
Rhododendrons, big-leafed, Sept 198 N
Rhododendrons, vireyas, Mar 236 N
Roses, antique, new Los Angeles nursery (gg), June 206 S, D
Roses, old, Lake Forest Park, near Seattle (gg), Dec 190 N
Rue *(Ruta graveolens)*, aromatic herb, Nov 254 C, 260 N, S, D
Seeds by packets, pounds, Central Valley stores (gg), Mar 214 C
Specialty nurseries, four in Fullerton, Calif., June 226 S
Strawberries, alpine *(Fragaria vesca)*, Aug 148 N

Plant and Seed Sources (contd.)

Tampala amaranth, seed source, May 264 D; June 230 N
Tomato 'Burpee's Long-Keeper', Mar 224 all
Trees, large, Howletts' Coastal Zone Nursery, Malibu area, Calif., Oct 248a S, D
Vegetable seeds, old-fashioned (igg), Oct 242 N, C; (hegg), Oct 242 D
Vegetable seeds, three Northwest seed houses (gg), Jan 117 N
Vegetables, novelty, seed sources, Jan 58 N, C, D, 60 S
Violets, fragrant varieties, Nov 256 all
Water lilies *(Nymphaea* 'Dauben', *N.* 'Tina') (gg), May 240 S
Zephyranthes bulbs by mail (gg), Jan 117 all

Propagation

Agapanthus, breeding new plants, July 182 S, D
Annuals by dozen from seed (gg), Feb 185 D
Annuals for summer color from seeds, three methods, Mar 92 all
Berries, cane, multiplying (gg), Nov 240 N
Carrots, keeping soil loose for fast start (gg), Apr 229 N
Dahlias, multiplying by sprouting tubers, Feb 188 C, S, D
Desert natives, starting from seed, volunteers, July 168 D
Endive, Belgian *(Cichorium intybus)*, growing from seed, July 158 all
Exacum affine, growing from seed (gg), Nov 239 N
Grafting, cleft, Feb 200 all
Herbs, growing your own from seed, May 264 N
Herbs, rooting cuttings for next year's garden (gg), Feb 186 C, 185 D
Hot box to start seeds, cuttings, Dec 194 all
Ivy, ground *(Glechoma hederacea)*, new growth rooted to give away (gg), Apr 230 N
Joshua tree *(Yucca brevifolia)*, growing from seed (gg), May 239 D
Onions, growing from seed, Mar 218 all
Palms, clumping, dividing, July 168 S
Palms, starting from seed, June 218 S, D
Pea seeds, germinating (gg), Oct 231 C
Philodendron, split-leaf *(Monstera deliciosa)*, cutting from outdoor plant, Apr 250 S
Potato 'Explorer', growing from seeds, seedlings, Mar 226 all
Rhododendron cuttings, rooting with willow tea (gg), Sept 196 N; Oct 232 C
Salsify, planting from seed, Mar 252 N, 251 C
Seed-starting mix, avoiding homemade compost (gg), Mar 213 N, 215 D
Seed, slow-sprouting, covering with burlap (gg), May 239 C
Seedlings started in well-equipped sunroom, Apr 232 N; Nov 275 S, D
Shrub cuttings, making to propagate next spring (igg), Oct 242 N, C; (hegg), Oct 242 D
Squash grown in recycled plastic bags in short-growing-season area (igg), Oct 242 N, C; (hegg), Oct 242 D
Strawberries, starting from runners (gg), June 206 N
Turnips, sowing seeds in July (igg), July 163 N, D; (hegg), July 163 C
Wattling to control erosion, start new plants, Jan 120 C, S, D
Zoysia lawn, stolon-started (gg), May 240 S, D

Pruning

Early pruning, pitfalls (gg), Feb 185 C
Fern, sword *(Polystichum munitum)*, cutting back (gg), July 155 N
Fig, mistletoe *(Ficus deltoidea)*, shaggy plant into graceful pot plant, Nov 262 N
Machete for rough pruning (gg), Jan 117 N
Oaks, live, pruned to show form, Sept 212 N
Ocotillos, cautious pruning (gg), May 240 D
Palms, pruning old fronds (gg), July 155 D
Roses, pruning for Thanksgiving through Christmas bloom (gg), Sept 189 S
Vine, overgrown, renovated, new trellis, Apr 260 C, S

Regional Gardens

—Canada
Minter Gardens, Chilliwack, B.C., Apr 48 C, 50 S, D
Public gardens in British Columbia, winter visits (gg), Feb 185 N

—Desert
Friends of Boyce Thompson Southwestern Arboretum, Superior, Ariz. (gg), Aug 137 D
Arizona Widlflower Calendar (gg), Dec 189 D
Desert Botanical Garden, Tucson, private tour (gg), Mar 214 D
Ethel M Botanical Cactus Garden, Henderson, Nev., May 268 D
Palms in the high desert, May 266 D
Shepard's Iris Garden, Phoenix (gg), Apr 229 D

—Hawaii
Foster Botanic Garden, Honolulu, Oct 60 all

—Intermountain and Rocky Mountain
Community solar greenhouse, Cheyenne (igg), Apr 248 N, D; (hegg), Apr 248 C
Denver Botanic Gardens, membership (igg), Apr 248 N, D; (hegg), Apr 248 C

—Northern California
Capitol Park, Sacramento, magnificent trees, Mar 236 C
"Garden Give and Take Days," Fresno (gg), Nov 240 C
Conservatory, Golden Gate Park, San Francisco, major face-lifting, Oct 246 C
Filoli, Woodside, garden tours, Aug 56 all
UC Berkeley Botanical Garden, plants from around the world, June 210 C
UC Berkeley Botanical Garden, volunteer help (gg), June 206 C
UC Davis Arboretum, woody plants, June 210 C
UC Santa Cruz, Southern Hemisphere plants, June 210 C
Window-box contest, San Francisco (gg), Apr 229 C

—Northwest
All-America Selections, four display plots (gg), July 155 N
Arboretum classes, tours, opportunities for involvement, July 182 N
Greenhouse horticultural therapy course, Grants Pass, Ore. (gg), Aug 138 N
Lily display, Washington Park Zoo, Portland (gg), May 240 N
Old Rose Garden, Lake Forest Park, near Seattle (gg), Dec 190 N
Public gardens, wintertime visits (gg) Feb 185 N
Seattle's City Forest, An Owner's Manual, book review (gg), Sept 190 N
Thomas Burke Memorial Washington State Museum, Seattle, native plants (gg), June 206 N
Vandewater's Nursery, Olympic Peninsula, bonsai, Oct 256 N
Volunteers keep Portland campus blooming, Mar 240 N

—Southern California
Bamboo Society plant sale, Balboa Park, San Diego, Nov 259 S, D
California Native Plant Sale, Rancho Santa Ana Botanic Garden, Claremont, Nov 259 S, D
Claremont Conservation Week (gg), May 240 S
Coral trees, San Vicente, organization for care (gg), Sept 190 S
Earthside Nature Center, Pasadena, open house (gg), Apr 230 S
Garden Show 1982, Los Angeles Arboretum, Arcadia, Nov 242 S, D
Guide to Botanical Resources of Southern California (gg), May 239 S
Holiday happenings, Los Angeles Arboretum, Arcadia (gg), Dec 189 S
Huntington Botanical Gardens San Marino now open in October (gg), Oct 232 S
Huntington Library, Art Gallery, and Botanical Gardens, new features, Jan 124 S, D
Lotusland estate, Santa Barbara, July 162 S

Regional Gardens (contd.)

—Southern California (contd.)
Mesa Project, Santa Barbara, energy, resource conservation center, Sept 204D; Oct 248 C
National Horse and Flower Show, Santa Barbara, July 162 S
Optimum Energy House, Los Angeles, drought-tolerant garden (gg), Apr 231 S
Pasadena gardeners, new services for (gg), Feb 186 S
Pasadena Plant Bank, recycling unwanted plants (gg), June 206 S
Rare plant mail-order nurseries, visiting, Feb 208 N
Flora and Garden Exposition, L.A. State and County Arboretum, Arcadia (gg), Nov 240 S
Specialty nurseries, Fullerton, June 226 S
Tree People, Los Angeles, Sunday garden walks (gg), Feb 185 S
Tree Planting volunteers, Los Angeles, Mar 248 S, D
UC Irvine Arboretum, memberships (gg), Sept 189 S
Virginia Robinson Gardens, Los Angeles (gg), Sept 189 S

Shrubs

Abutilon 'Luteus', *A.* 'Roseus', new hybrids (gg), May 239 S
Abutilons *(A. hybridum, A. megapotamicum)*, July 68 all
Abutilons, nurseries, mail-order dealer, July 160 all
Aralia, Japanese *(Fatsia japonica)*, tropical-looking evergreen (gg), Nov 239 N
Azaleas, bringing indoors for winter (igg), Aug 151 N, C; (hegg), Aug 151 D
Azaleas, Rhododendrons, Camellias, a *Sunset* book, Mar 100 N, C
Bamboo collections, San Diego to Vancouver, May 242 all
Bamboo Society plant sale, San Diego, Nov 259 S, D
Bamboo, giant, hanging pieces become sprouting planters, Mar 236 S, D
Bamboo, heavenly *(Nandina)*, three sizes, Apr 266 N
Camellia shows, Feb 202 C, S
Camellias for Christmas, Dec 78 all
Camellias, Colour Dictionary of, book review, Nov 250 N, S
Camellias, sasanqua, fall bloom (gg), Nov 240 N
Cuttings, making to propagate next spring (igg), Oct 242 N, C; (hegg), Oct 242 D
Escallonia 'Newport Dwarf' or 'Compakta' (gg), June 207 C
Evergreens, balling and burlapping, Oct 234 all
Evergreens, transplanting (gg), Apr 231 N
Evergreens, transplanting bare-root in July (gg), July 155 N
Eriophyid mite damage (gg), Mar 214 C
Fuchsias, helping through heat (gg), June 206 C
Gardenias, hardworking shrubs, June 210 S, D
Hedges, winter-hardy (igg), May 260 N, D; (hegg), May 260 C
Jasmine, primrose *(Jasminum mesnyi)*, vigorous plant cascades over wall (gg), Oct 232 D
Junipers, limiting fall water to avoid root problems (gg), Oct 233 C
Lily-of-the-valley shrub *(Pieris)*, white-flowering varieties (gg), Sept 191 N
Magnolia, sweet bay (*M. virginiana*), pleasant-scented blooms, Dec 197 N
Marmalade bush *(Streptosolen jamesonii)*, bright-colored blooms, June 236 S, D
Myrtle, crape *(Lagerstroemia indica)*, selecting, care, Aug 146 C, S, D
Myrtle, crape *(Lagerstroemia indica)*, showy, heat-loving plants, Aug 62 C, S, D
Myrtle, weeping crape, miniature, May 252 all
Nandina, red winter foliage (gg), Dec 189 C
Oleander gall (gg), June 205 S, 206 D
Podocarpus, popular varieties, training, Nov 274b C
Pyracantha, espaliered (gg), June 205 D

Shrubs (contd.)
Raphiolepis indica 'White Enchantress', new variety (gg), May 239 S
Rhododendron 'Valley Sunrise', attention-getting colors (gg), May 239 N
Rhododendrons
American Rhododendron Hybrids, book review (gg), Mar 214 C
big-leafed varieties, Sept 198 N
care for best bloom, Mar 100 N, C
forcing bloom for arrangements (gg), Jan 117 N
Greer's Guidebook to Available Rhododendrons, book review (gg), Oct 231 N
hardiest for mountain gardens (igg), June 227 N, D; (hegg), June 227 C
Rhododendrons in America, book review (gg), Mar 215 C
Rooting cuttings with willow tea (gg), Oct 232 C
Roses
antique roses, new Los Angeles nursery (gg), June 206 S, D
aphids, keep ladybugs around (gg), July 155 S
arrangements, cutting, treating, June 224 C
bubbler for each plant, Apr 252 S, 262 D; May 278 N
fragrant, 17 top choices, Jan 54 all
growing secrets from four L.A. rosarians, May 108 all
Heritage Roses Group (gg), Jan 117 N
Inland Empire Heritage Rose Society (gg), July 155 S
Old Rose Garden, Lake Forest Park, near Seattle (gg), Dec 190 N
pruning for Thanksgiving through Christmas bloom (gg), Sept 189 S
root suckers (gg), May 239 N
rose garden pests, bio-control, May 258 all
six new varieties for 1982, Jan 123 all
Southern California Heritage Society (gg), Apr 229 S
Southern California Rose Hybridizers (gg), Jan 117 S
where to plant (gg), Jan 117 D
Sarcococca, sweet-scented winter bloomer, Feb 206 C; Dec 206 S, D
Texas ranger *(Leucophyllum frutescens)*, for hot-summer areas, Feb 213 D
Trees and Shrubs for Dry California Landscapes, book review, Oct 248d C, S, D
Viburnum davidii, handsome foliate (gg), Nov 240 C

Soils
Ashes, keeping away from acid-loving plants, seed beds (gg), Dec 189 C
Chlorosis, correcting (gg), Mar 213 D
Fireplace ashes, keeping out of mountain garden soils (igg), Apr 248 N, D; (hegg), Apr 248 C
Manure, processed sewage sludge (gg), June 205 N
Mulch is next year's compost (gg), Nov 239 N
Seed-starting mix, avoiding homemade compost (gg), Mar 213 N, 215 D
Soil improvers, locating organic amendments, July 168 N
"Swelling soil" (igg), May 261 N, D; (hegg), May 261 C

Stakes, Supports
Berries, cane, supporting, Jan 58 S
Berries, cane, systems for taming, Apr 240 N
Garden walls are plant tapestries, Feb 80 all
Tapestry walls, making your own, Feb 197 all
Tomato cages, May 96 all
Tree support wires, avoiding trunk damage (gg), Mar 213 S
Vegetable supports, vertical, June 224 N
Vine arbors for shade, looks, May 266 N, C, S
Vine supports, metal, Mar 222 all
Vine, overgrown, renovated, new trellis, Apr 260 C, S
Vines on trellises as privacy screens, June 236 N; Aug 152 D

Stakes, Supports (contd.)
Vines on trellises make green privacy screens, Sept 208 S, D

Succulents
Agaves of Continental North America, book review (gg), Dec 189 D
Aloe vera, removing dead flower stalks, offsets (gg), June 205 S, 207 D
Border, colorful foliage, Apr 110 C, S, D
Irrigation, late-summer (gg), Sept 189 D

Tools
Attachments for gardeners with bad backs, Aug 140 all
Fertilizer spreaders, Feb 204 all
Fork mini-cultivator (gg), Sept 191 C
Garden gloves, available types, Dec 198 all
Getting tools in shape for spring planting (gg), Feb 185 S
Hanging plants, tool to lift down (gg), Aug 137 S
Hose holder, redwood (gg), Mar 214 S; May 241 N
Hose-end gadgets, Sept 192 all
Leaf spear, easy-to-make (gg), May 240 S
Machete for rough pruning (gg), Jan 117 N
Mailbox for small tool storage (gg), May 240 N
Masks, respirators, for use while spraying, June 234 N; Aug 148 D
Pruners, Dec 202 S, D
Rotary tiller recall (gg), July 156 C; Aug 137 N, 138 S, D
Rotary tillers, safety tips for hillside use (gg), Apr 230 S
Soil pot press, Apr 254 N, S
Storage bins beneath window box, Aug 94 all

Training Plant Growth
Bonsai Village, Wilsonville, Ore (gg),
Bonsai, desert sagebrush *(Artemisia tridentata)* (gg), Apr 230 D
Hemlock house (gg), Oct 232 N
Jasmine, primrose *(Jasminum mesnyi)*, cascades over wall (gg), Oct 232 D
Penjing, the Chinese Art of Miniature Gardens, book review (gg), Dec 189 N
Podocarpus, popular varieties, Nov 274b C
Pyracantha, espaliered (gg), June 205 D

Trees
Ash, European mountain *(Sorbus aucuparia)* (igg), June 226 N, D; (hegg), June 226 C
Bare-root, buy large roots (gg), Jan 117 D
Birch 'Heritage' tolerates heat and cold, Feb 202 N
Box, Brisbane *(Tristania conferta* 'Variegata'), new variety (gg), May 239 S
Changing grade around tree successfully (gg), Nov 241 N
Cherry 'Autumnalis' *(Prunus-subhirtella* 'Autumnalis'), winter-flowering, Dec 204 N
Christmas trees, finding choose-and-cut growers (gg), Dec 189 S
Christmas trees, living, built-in growth record (gg), Dec 189 N
Christmas trees, living, columnar junipers as, Dec 190 S
Christmas trees, living, damage from lights, Dec 189 S
Citrus trees, sunburn protection for trunks (gg), Mar 213 D
Coastal gardens, large trees for, Howletts' Coastal Zone Nursery, Malibu area, Calif., Oct 248a S, D
Conifers, tussock moth infestations (igg), June 227 N, D; (hegg), June 227 C
Coral trees, Los Angeles, organization for care (gg), Sept 190 S
Dogwoods, Northwest, affected by anthracnose, Feb 214 N
Eucalyptus seed, ordering from Australia (gg), Apr 229 S
Eucalyptus seed sources, Feb 206 D
Evergreens, balling-burlapping, Oct 234 all

Trees (contd.)
Evergreens, transplanting (gg), Apr 231 N
Evergreens, transplanting bare-root in July (gg), July 155 N
Fall color, intensifying (gg), Oct 231 S
Fall color, No. Calif. choices (gg), Nov 239 C
Hemlock house (gg), Oct 232 N
Junipers, columnar, living Christmas trees (gg), Dec 190 S
Mayten tree 'Green Showers' *(Maytenus boaria)*, weeping willow alternative (gg), Aug 137 C, S
Mistletoe, susceptible trees (gg), Sept 189 C
Myrtle, crape *(Lagerstroemia indica)*, selecting, care, Aug 146 C, S, D
Myrtle, crape *(Lagerstroemia indica)*, showy, heat-loving plants, Aug 62 C, S, D
Oaks, native plants for color under (gg), June 205 C
Pines, varieties adapted to hot-summer climates (gg), Mar 213 C
Planting ideas, Central Park, San Mateo, Calif. (gg), Oct 232 C
Podocarpus, popular varieties, training, Nov 274b C
Privet, glossy *(Ligustrum lucidum)*, grows into tree (gg), Feb 186 D
Protecting trunks from string trimmer damage (gg), Sept 191 C, 190 S, 189 D
Redwoods, cloning, Apr 280 all
Rosewood, Arizona *(Vauquelinia californica)*, low-work tree (gg), May 241 D
Seattle's City Forest, An Owner's Manual, book review (gg), Sept 190 N
Shade trees for desert (gg), Apr 230 D
Support wires, avoid trunk damage (gg), Mar 213 S
Tree stumps, four camouflages, Nov 242 N, C
Tree stumps, removing, Nov 246 N, C
Trees and Shrubs for Dry California Landscapes, book review, Oct 248d C, S, D
Trees For Our Neighborhoods, booklet review (gg), Jan 118 S
Wisteria, preventing climbing up trees, Oct 248 N

Tropicals and Subtropicals
Aralia, threadleaf false *(Dizygotheca elegantissima)*, outdoor-indoor, June 224 S, D
Bletilla, easiest-to-grow orchid, Feb 206 N, 208 C, S, D
Bromeliads, easy way to attach (gg), July 155 S
Jardim Botanico, Rio de Janeiro, Sept 204 N, 210 S
Orchids
books, illustrated, exhibit, Stanford University, Calif. (gg), Dec 189 C
cymbidium, dividing, Apr 248 S
greenhouse over carport, Mar 228 all
growing outdoors in California's fog belt, Oct 252 S, D
growing outdoors in So. Calif., Mar 100 S, D
humidifier, easy-to-make (gg), July 156 S
phalaenopsis, Zuma Canyon Orchids, Malibu coast, So. Calif., Oct 248a S, D
Palm, Mediterranean fan *(Chamaerops humilis)*, rugged plant, May 255 N
Palms
in the high desert, May 266 D
clumping, dividing, July 168 S
growing in containers (gg), Nov 240 D
high-desert, nursery (gg), Sept 189 D
pruning old fronds, treating for bud rot (gg), July 155 D
sago, Chiyoso Garden, Fullerton, Calif., June 227 S
starting from seed, June 218 S, D
Philodendrons
split-leaf *(Monstera deliciosa)*, growing outdoors, Apr 250 S
split-leaf, grown outdoors in San Francisco Bay Area (gg), Mar 213 C
Virginia Robinson Gardens, Los Angeles (gg), Sept 189 S

Vegetables

All-America Selections, display gardens in West, Aug 144 C, S
Artichokes, Jerusalem *(Helianthus tuberosus)*, planting, care (gg), Apr 229 C
Beans
'Jumbo', available in 1983 (gg), Feb 185 N, C, S, 186 D
'Jumbo', foot-long, Jan 58 N, C, D, 60 S
Pole, productive ornamentals, June 214 all
'Remus', easy to see and pick, Jan 58 N, C, D, 60 S
Broccoli
'Bonanza Hybrid', new variety (gg), Nov 240 S
growing success (gg), Oct 233 C
leaving in ground for second harvest (igg), Aug 151 N, C; (hegg), Aug 151 D
Brussels sprouts, harvest tips (gg), Sept 189 N
Cabbage, Chinese, 'Two Seasons Hybrid', new variety (gg), Nov 240 S
Carrots, keeping soil loose for fast start (gg), Apr 229 N
Cauliflower, keeping heads white (gg), Dec 189 C
Celery, tasty results (gg), Sept 190 S
Chard, easy winter vegetable (gg), Oct 231 D
Community gardens, pamphlets (gg), Oct 232 S
Complete Book of Edible Landscaping, book review, June 232 N, C, D
Corn, planting to stretch harvest season (gg), Feb 185 D
Corn, secrets for high yield, long harvest, June 208 all
Cover crops, edible (gg), Oct 231 N
Curbside vegetable garden, June 236 C
Dandelion greens, Feb 192 all
Desert area, best varieties for (gg), Apr 229 D
Endive, Belgian *(Cichorium intybus)*, growing from seed, July 158 all
First-time vegetable gardeners, getting started (gg), Nov 239 D
Frost protection, plastic sheeting on a frame (igg), Sept 202 N, C; (hegg), Sept 202 D
Future is Abundant, A Guide to Sustainable Agriculture, book review (gg), Nov 240 N
How to Grow Vegetables & Berries, a *Sunset* book, Apr 234 all
Insecticide, soap-based, for fruits, vegetables (gg), Aug 137 D
Late-summer planting for big spring harvest (gg), Aug 137 N
Leaf miners, earwigs, safer ways to control (igg), July 162 N, D; (hegg), July 162 C
Lettuce
'Butter King', for mountain gardens (igg) July 163 N, D; (hegg) July 163 C
fall planting, Oct 92 S, D
leaf, growing several kinds (gg), Mar 215 C
modifying climate for summer crop, Aug 150 S
'Red Salad Bowl', new (gg), Nov 240 S
Mâche, uncommon salad green, Feb 192 all
Mushroom-growing equipment, supplies, catalog (gg), Aug 137 N
Onions
growing success (gg), Feb 185 N, C
drying, storing in nylon stocking (gg), Aug 137 N
drying, storing (gg), Aug 137 C
growing from seed, Mar 218 all
Pea seeds, germinating (gg), Oct 231 C
Peas for early summer planting (gg), Apr 230 N
Peas, fall planting for spring harvest (gg), Oct 233 D
Peppers, sweet, dozen choices, Apr 234 all
Peppers, sweet, six varieties for Northwest, Apr 246 N
Potatoes
'Butte', new better variety (igg), Apr 248 N, D; (hegg) Apr 248 C
circled with marigolds to hide dying tops (gg), Apr 230 N
'Explorer', growing from seeds, seedlings, Mar 226 all

Vegetables (contd.)

Potatoes (contd.)
great desert crop (gg), Mar 214 D
harvesting (gg), June 205 C, S
Protecting vegetables from rotting during rainy weather (gg), July 156 D
Pumpkin 'Big Max', fair prizewinner (gg), May 239 C
Radish tops, uncommon salad greens, Feb 192 all
Rhubarb, growing in tire stack for fast growth (gg), Feb 185 N
Salad greens, uncommon, Feb 192 all
Salsify (oyster plant) 'Mammoth Sandwich Island', growing from seed, Mar 252 N, 251 C; Apr 264 S, D
Seed houses, Northwest (gg), Jan 117 N
Seed-saving workshop report (gg), Nov 239 D
Seeds, old-fashioned vegetable, mail-order source (igg), Oct 242 N, C; (hegg), Oct 242 D
Shallot braids (gg), June 205 N
Sorrel, French, uncommon salad greens, Feb 192 all
Squash
grown in recycled plastic bags for short growing season (igg), Oct 242 N, C; (hegg), Oct 242 D
getting off ground with "air chair" (gg), Sept 189 N
'Jersey Golden Acorn', 'Peter Pan', All-America Selection (gg), Jan 117 C, S; Mar 213 N
'Kuta', multipurpose, Jan 58 N, C, D, 60 S
Structures to provide shade, cold protection for young vegetables, Nov 246 S, D
Student, senior citizen garden project, Palo Alto, Calif., Sept 212 S, D
Tampala amaranth, spinach substitute, May 264 D; June 230 N
Tomatoes
'Burpee's Long-Keeper', Mar 224 all
cages, May 96 all
extra-deep planting in July (gg), July 156 S
growing ideas in high elevations, Apr 264 C, 265 D
planter, bottomless bucket (gg), Apr 229 N
snapping off shoots to increase fruit (igg), Aug 151 N, C; (hegg), Aug 151 D
Turnips, favorite winter crop (gg), Nov 240 D
Turnips, sowing seeds in July (igg), July 163 N, D; (hegg), July 163 C
Unusually colored vegetable varieties (gg), May 239 all
Vegetable supports, vertical, June 224 N
Vegetable varieties best for desert areas (gg), Apr 229 D
Vegetables, choosing for mountain gardens (igg), June 227 N, D; (hegg), June 227 C
Winter crops, harvesting (gg), Oct 231 N

Vines

Black-eyed Susan *(Thunbergia alata)*, blooms until cold weather (gg), June 205 all
Bougainvillea 'Don Mario', new deep red (gg), Apr 229 S, 230 D
Bougainvillea 'Raspberry Ice', unusual foliage (gg), May 239 S
Fatshedera *(F. lizei)*, versatile plant, Nov 254 N
Hydrangea, climbing *(H. anomala petiolaris)* (gg), Mar 214 N
Ivy Easter basket, Apr 112 N, 246 C, S, D
Ivy, English, 'Seashell' (gg), Nov 240 S
Ivy, Swedish *(Plectranthus australis)*, Feb 194 S, D
Jessamine, Carolina *(Gelsemium sempervirens)*, quick grower, Feb 214 S, D
Overgrown vine renovated, new trellis, Apr 260 C, S
Tetrastigma voinieranum (Cissus voinierana), large, fast-growing plant, May 272 S, D
Vine arbors for shade, good looks, May 266 N, C, S
Vine supports, metal, two designs, Mar 222 all

Vines (contd.)

Vines on trellises as privacy screens, June 236 N; Aug 152 D
Vines on trellises make green privacy screens, Sept 208 S, D
Wisteria, preventing climbing up trees, Oct 248 N

Water Plants, Waterfalls, and Ponds

Hawthorn, water *(Aponogeton distachyus)*, winter bloomer (gg), Sept 190 S
Pond, trickle, is home for koi, July 108 all
Pond, waterfall, and stream in woodsy back yard, July 164 N
Water in the garden, information sources (gg), May 239 D
Water lilies *(Nymphaea* 'Dauben', *N.* 'Tina'), easy-to-grow plants (gg), May 240 S

Watering

Bubbler for each rose plant, Apr 252 S, 262 D; May 278 N
Cactus, succulents, late-summer irrigation (gg), Sept 189 D
Claremont, Calif., Conservation Week (gg), May 240 S
Container plants, reducing (gg), May 239 S
Drip-watering systems for container plants, June 94 all
Drip-watering system hidden under deck, in the containers, July 168 C, 170 S, D
Hanging plants, dunking in patio pool (gg), Aug 137 D
Hole drilling under sidewalk for irrigation system, Sept 212 C
Hose guards, peeler pole (gg), Aug 137 N
Hose holder, redwood (gg), Mar 214 S; May 241 N
Hose-end gadgets, Sept 192 all
Junipers, limiting fall water to avoid root problems (gg), Oct 233 C
Lawn root depth, key to watering schedule (gg), Aug 138 C
Mesa Project, Santa Barbara, energy, resource conservation ideas, Oct 248 C
Orchid humidifier, easy-to-make (gg), July 156 S
Raised bed protects and waters itself, June 217 all
Sprinkler risers, flexible plastic (gg), Aug 137 S
Water Saving Landscaping Demonstration Project, Las Vegas (gg), May 240 D
Water-saving landscaping incentives, No. Calif. (gg), Sept 191 C
Water-wary gardeners, books for advice, Oct 248d C, S, D

Weeds and Weed Killers

Dodder, Apr 236 all
Glyphosate herbicide, care in using (gg), Mar 213 N, 214 D; Apr 230 C; June 206 S
Prostrate spotted spurge, controlling (gg), June 206 C
So. Calif.'s 10 worst weeds, May 260 S
Weed barrier, sawdust atop black plastic (gg), May 240 C
Weeds germinating after tilling, controlling (gg), Mar 213 N

Wildlife in the Garden

Animal Tracks of the Pacific Northwest, book review (gg), July 155 N
Annotated Checklist of the Birds of Arizona, book review (gg), Jan 117 D
Beekeeping Tips and Topics, book review (gg), Nov 239 D
Deer, devices to discourage nibbling, Aug 154 C
Garden is wildlife refuge, May 250 N
Mammals of the Southwest, book review (gg), May 239 D
Raccoons kept from cherry trees with elecric cattle fence, May 255 C, S, D
Rat-proof ground covers, Sept 202 S
Strawberry cage, inexpensive (gg), June 206 N

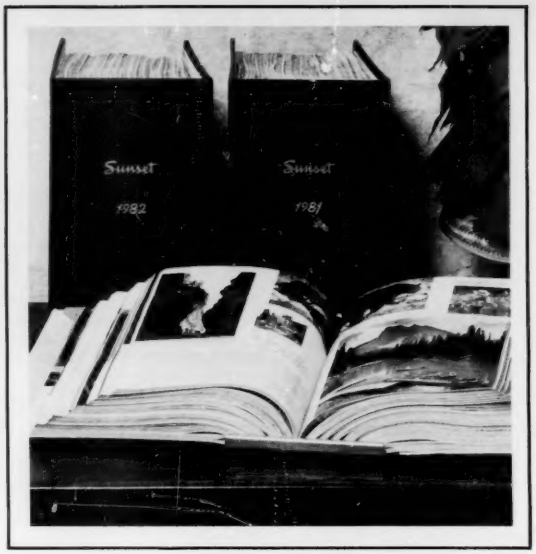

PROTECT YOUR TREASURY OF IDEAS

Sunset offers two good ways to save your copies...

Convenient binders and magazine cases provide the practical answer for safe-keeping of your current and back issues. Whichever storage system you choose, your *Sunsets* will become even more valuable to you. Copies are kept together neatly and attractively, protected against damage and ready for use.

MAGAZINE CASES—our brand new offering is an attractive, custom-designed case that holds 12 issues. Your copies are organized for storage but slide out individually for use. Cases have a washable, dark green cover embossed with *Sunset's* logo—only $6 each.

BINDERS—covered in dark green leatherette and imprinted with the year you specify, *Sunset* binders keep your copies bound for protection but open flat for easy reference. They hold 12 issues and make a handsome addition to your bookshelf.

Orders for binders should specify the number of single units desired (12 issues per binder) and the years you wish imprinted. Imprinting available for each of the past ten years plus current and next year: $8.00 each.

Indexes are available for each of the past ten years. Please specify the years of indexes desired: $2.00 each.

Sunset

MAGAZINE
WILLOW & MIDDLEFIELD ROADS
MENLO PARK, CA 94025
Attn: Binder and Index

Please add sales tax on California orders. • Please show your ZIP Code to speed delivery.